INDICATIONS.
RAIN OR SNOW TONIGHT TUESDAY; COLDER.

The Fort Wayne Sentinel

WORDS OF SOLOMON.
The wise shall inherit glory, but shame shall be the promotion of fools.

MEMBER OF THE ASSOCIATED PRESS—ALL THE NEWS OF THE WORLD.

ESTABLISHED 1833. MONDAY EVENING JANUARY 17, 1910. 12 PAGES—ONE CENT.

WALSH IS DOOMED TO PRISON TERM

Supreme Court Denies Him Writ of Certiorari and Closes the Case.

FIVE YEARS FOR THE AGED BANKER

Man Once Master of Millions and Power in Finance is Fallen.

Washington, Jan. 17.—Petition for a writ of certorari in the case of John R. Walsh, the former president of the Chicago National bank under sentence to five years' imprisonment in the federal prison at Leavenworth, Kan., on the charge of misapplying the funds of the bank, was denied today by the supreme court of the United States.

Originally there were 182 counts in the indictment again Walsh. He was found guilty on fifty-four of them and was given sentence of five years for each of the fifty-four counts. The sentences were, however, made to run concurrently, so that instead of being compelled to undergo life imprisonment he will be released at the end of one term.

CLOSES LAST CHAPTER.

Chicago, Jan. 17.—The denial of John R. Walsh's petition for a writ of certiorari by the supreme court of the United States closes the last chapter in the history of his long fight for freedom. The convicted banker is now powerless to proceed further in his efforts to escape the prison bars which have loomed up before him ever since his indictment three years ago, and which he had so successfully fought through the different channels. The one time bank president and railroad financier, who is now 72 years old, will within a few days be a convict in the federal prison at Fort Leavenworth, Kan., where he will begin the sentence of five years imposed upon him by United States District Judge Anderson on March 3, 1908.

Was Shown Some Leniency.

Since the United States circuit court of appeals refused Mr. Walsh a rehearing and denied his petition for a stay of judgment, bail was withdrawn and he has been the "special custody" of a United States marshal pending the outcome of his petition to the supreme court of the United States. This leniency was granted the former banker in order that he might arrange his personal affairs preparatory to his possible imprisonment at Fort Leavenworth.

In January, 1908, Mr. Walsh was found guilty of misapplying the funds of the Chicago National bank, of which he was president, and on March 3 of the same year motion for a new trial was overruled, and the aged defendant was sentenced to five years' imprisonment at Fort Leavenworth. On the same day he was released on supersedeas and immediately appealed his case, but the United States circuit court of appeals after a lapse of fifteen months affirmed the sentence of the lower court.

Walsh Says "Too Bad."

The message came over the long distance telephone from Washington. The phone was answered by John W. Walsh. Mr. Walsh was busy at his desk when he heard of the decision.

For an instant he hesitated and then the grim old man of 72 years recovered his stoical bearing.

"Too bad, too bad," he murmured. "But then we must make the most of it, I guess. We shall see what we shall see."

And he turned back to his desk and continued dictating a letter.

Will Seek a Commitment.

United States District Attorney Edwin W. Sims declared he would go before the United States circuit court of appeals today and ask the court to issue a mandate in the Walsh case to the United States district court.

The mandate will be sent to the district court, where a commitment will be issued for Walsh. It was said that John S. Miller, Walsh's attorney, would begin habeas corpus proceedings to prevent Walsh's removal to Leavenworth, Kas. Mr. Miller declined to discuss the report.

INDICTMENTS ARE CURED.

New Bills Against Heinze Said to Have No Defects.

New York, Jan. 17.—Defects in the first indictments against F. Augustus Heinze for alleged misapplication of bank funds are believed by the federal officials to have been cured in the new presentments.

The prosecutors, therefore, declared today that they awaited with confidence the attacks promised by the Heinze lawyers who, however, reported that sensational allegations would be made to convince the court that the new indictments should be dismissed as were the old ones.

Motions to quash the indictments were first in order of the argument scheduled for today. Failing in this move, the attorneys held the demurrers in reserve to protect not only F. A. Heinze, but his brother, Arthur P. Heinze, and other officers and employes of the United Copper company, indicted for conspiracy to obstruct the obtaining of evidence in the Heinze investigation.

DIED AT KOKOMO.

Fort Wayne friends were advised today of the death of Mrs. George Rittinger, which occurred Sunday at her home in Kokomo. Mrs. Rittinger formerly lived in Fort Wayne and will be remembered by many friends in this city. The funeral services occur at Kokomo Wednesday.

BRIGHT WEATHER; ARMY OF WORKERS

British Voters Balloting on the Fate of the Upper House.

UNIONISTS HAVE LONDON TIED UP

Liberals Have Advantage in Most Provincial Boroughs.

London, Jan. 17.—Clear weather and a host of workers on either side using thousands of motor cars and carriages to convey delaying voters to the stations gave promise of a record poll at today's elections for members of parliament. In doubtful districts, the party organizers were reinforced by an army of canvassers and few voters escaped. In all 104 seats were contested today. Of these thirty-one were London constituencies and 73 provincial boroughs. Last year the unionists held 36 of the 104, the liberals 52 and the laborites 16. The proportion for London alone was unionists 17; liberals 12 and laborites two.

London Safe for Unionists.

The city of London itself is quite safe for the unionists and A. J. Balfour and Sir F. C. Banbury doubtless will receive majorities even larger than they had at the last election.

There are a number of prominent members of the last house, however, whose seats are in danger. John Burns, president of the local government board is having a hard fight against A. Shirley Benn, the unionist candidate for Battersea and Clapham, Battersea division. In 1908 Burns had a majority of 4,600 but that was abnormal, his previous election having been only 254. T. J. McNamara, liberal candidate for Camberwell, north division, A. Bonar Law, unionist for Camberwell, Dulwich division, and W. H. Long, unionist for the strand are quite secure.

The liberals doubtless will lose Greenwich and other London districts.

Provincial Contests.

Among the provincial seats contested today are Blackburn held at present by Philip Snowden, labor, one of the leaders of the labor party. Bristol, where A. Birrell, labor, and C. Hobhouse hold seats and in which districts both sides profess confidence of making a clean sweep. Hull, Leeds, Newcastle-on-Tyne, Sheffield, York and Portsmouth, where the unionists are depending upon Admiral Lord Charles Beresford, their candidate, and their denunciation of the liberal naval policy to reverse the big liberal majority returned at the last election. The candidacy of the nominee will assist them.

Two Welsh and four Scottish boroughs all heretofore liberal strongholds, will also poll today.

The stock exchange is said to be disappointed that the unionists gains of Saturday were not greater and the dealings caused the loss of some advances last week.

John E. Redmond, for Waterford City, and six other Irish nationalists, were returned unopposed today.

MEETING OF OWNERS AT ZANESVILLE DELAYED

Late Arrivals Cause the Session to Go Over Until Afternoon.

Zanesville, O., Jan. 17.—Late arrivals were responsible for some delay in the first session of the mid-winter meeting of the Central league directors here today and although there is a full representation nothing has cropped out on the surface to show that any very material changes will be made. The anti-farming rule is doomed and it is believed there will be no changes in the circuit this year.

The talk of Springfield's entry is on, but there is nothing to indicate that it will come to a head. Bert Annis has been ordered to sell one of his franchises and this will be done before the meeting opens to prevent him from going into the gathering with two votes. He is not in sympathy with some of the legislation that is contemplated and the rule against syndicate ball will be enforced.

Angus A. Grant, the former South Bend manager, made his first appearance as a full-fledged director, having taken over the holdings of the Evansville team. Dr. Carson will try to impress upon owners the necessity of economy, as he feels that the league must cut down expenses.

BIG CONSOLIDATION.

Morgan Said to Control New York Bus Business.

New York, Jan. 17.—Control of the Fifth avenue motor bus line and the New York Transportation company, which operates between 500 and 600 taxicabs, has been acquired by the Interborough Transit company and the Metropolitan Securities company. Thomas F. Ryan formerly owned a majority interest in both the taxi and bus companies, which he capitalized at $5,000,000.

Confirmation of the transfer was made by President Meade of the New York Transportation company, but he professed to be unfamiliar with the rumor that J. P. Morgan and Theodore Shonts had been the moving spirits in the merger.

In this connection it was said by others that this is the initial step in securing control of all transportation in this city by a corporation dominated by Morgan.

SNAPSHOTS OF TWO AVIATORS WHO HAVE DONE THE RECORD-BREAKING AT LOS ANGELES.

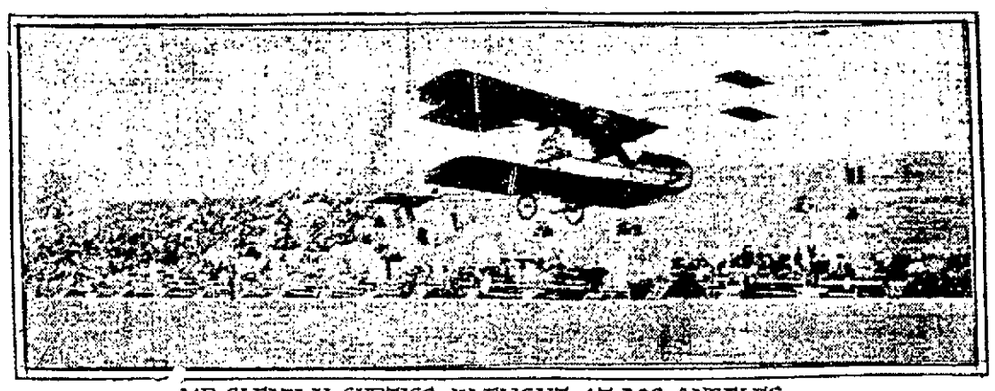

MR. GLENN H. CURTISS IN FLIGHT AT LOS ANGELES.

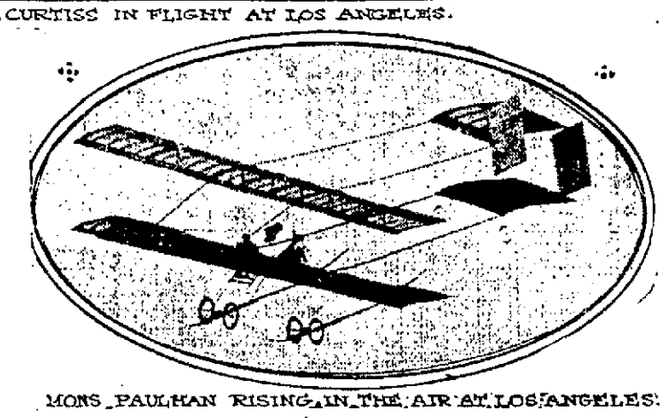

MONS. PAULHAN RISING IN THE AIR AT LOS ANGELES.

AN APPEAL FOR AID TO BREAK GREAT ICE GORGE

Governor Marshall Sends Message to the War Department.

Indianapolis, Ind., Jan. 17.—Governor Marshall today telegraphed to President Taft asking that government engineers now at Louisville should be sent with dynamite to try to start the Wolf Creek ice gorge in the Ohio river.

LOUISVILLE SENDS APPEAL.

Louisville, Ky., Jan. 17.—Captain Sebolt, of the Monongahela Consolidated Coal and Coke company, today wired Congressman Sherley, at Washington, to bring to the attention of the war department the threatened danger from the big ice gorge in the Ohio river.

The ice gorge at Wolf Creek on the Ohio remains almost as solid as granite and today the jammed ice extends from the extreme western edge of Louisville to Brandenburg, a distance of about seventy miles. With this massive barrier holding back the water and the heavy rain fall in the Ohio valley, loss from flood is imminent.

The river reached the flood stage at the Louisville today and residents on the low lying suburbs of Louisville began moving.

APPEAL FOR MUTUAL ACTION.

Evansville, Ind., Jan. 17.—The county authorities today received an appeal from the citizens of Leavenworth, Ind., for mutual action of the lower Ohio river communities toward the destruction by dynamite of the Wolf Creek ice gorge, the back water from which threatens to do great damage to property. People are moving out of their houses along the river front.

WILL BE GENERAL MANAGER.

L. J. Alerding to Have Charge of All Romadka Stores.

General manager of all the Romadka retail stores, with headquarters at Milwaukee, is the handsome position to which Leo J. Aldering has been advanced. Mr. Alerding left this afternoon for New York on a business trip for the company. His successor as manager of the Fort Wayne store has not yet been chosen, but it is said that in all probability it will be a local man.

Mr. Alerding has made a very large number of friends in Fort Wayne who regret extremely to see him leave this city, but will offer congratulations upon his big promotion. In his new capacity Mr. Alerding will have general charge of nearly one hundred Romadka stores located all over the country.

WILL HAVE A LOVE FEAST.

Thirteenth District Republicans to Sheath Their Knives.

South Bend, Ind., Jan. 17.—Republicans of the Thirteenth congressional district will hold a love-feast in South Bend on the evening of Tuesday, February 1. This was decided at a meeting of the district committee in this city on call of District Chairman A. G. Graham. The district convention for the election of a chairman to succeed Mr. Graham who has announced that he will not be a candidate for re-election, and for the transaction of other business, will be held at 3 o'clock on the afternoon of February 1 in the Harrison republican club rooms. D. D. Bates, a well known lawyer, has announced his candidacy for the district chairmanship and in all probability will be elected.

MOOSE LODGE THIS WEEK.

Order Will Start With 400 Members in Fort Wayne.

The local lodge of the Loyal Order of Moose will be instituted at Harmony hall, West Berry street, Thursday night. The state organizer for Indiana will preside and if plans do not miscarry some of the supreme officers will be here from Pittsburg. The Order of Moose has had very striking success in Fort Wayne and about 400 members will be initiated when the local lodge is installed Thursday night. Organizers have been canvassing Fort Wayne and selecting suitable timber for a strong membership, both in numbers and the quality of its personnel and are now ready to install. Teams of experts from Anderson, Muncie, New Castle, together with the Indiana and Kentucky organization's team will conduct the work. Indianapolis, which has a lodge of 1,700 members, will send a large delegation.

Members of Sion S. Bass post, W. R. C., will meet at the court house at noon Tuesday to attend the flag service over the remains of the late James Graham, of Wayne township.

BOARD GETS READY TO EXTEND THE SYSTEM

Specification for New Unit at Lighting Plant Ordered.

Carrying out the plan to extend the commercial lighting and street lighting capacity of the municipal plant, the board of public works at its meeting this afternoon ordered specifications for a complete new unit to be installed as soon as the preliminary work can be completed.

It is proposed to put in a 1,200 kilowat machine that will double the present capacity and with the engine, condenser and other equipment about $85,000 of the $50,000 appropriated by the last administration will be required to meet the expense.

Members of the board say that the new unit will take care of all the business that may be reasonably expected for the next ten years and that it was thought wise to provide for the future in making the improvement. The remainder of the money will be expended in making extensions to take care of the commercial lighting, for which there are hundreds of applications on file.

Working on Streets.

Laborers with teams were put to work today cleaning the down-town streets which are again one big sea of slush as a result of the drizzling rain that has fallen most of the day. All of the teams that could be obtained and as many men as wanted to work were put at the task and at that little headway was being made on account of the unusual conditions that confront the street cleaning department.

NEW FIREMEN NAMED.

Five Men Selected for the Vacancies in Department.

Irvin Blosser, E. S. Tigges, Clem Noll, William Plummer and J. L. Swaidner will take five of the vacancies in the city fire department and will be officially selected at the meeting of the board of public safety tonight. Four of the men will go in under the ordinance providing for nine new firemen and Johnnie Swaidner will resume a place he left several years ago. He will take the place made vacant by the death of Louis Hensel.

The board will have a meeting tonight at which the names of the five remaining men will be gone over and if those picked pass the required physical examination they will be appointed.

GOES TO CINCINNATI.

John G. Gowans, Manager for S. H. Knox & Co., Gets Better Position.

John G. Gowans, for the past three years local manager for S. H. Knox & Co., owners of a five-and-ten-cent store in this city, has been given a substantial promotion by the company and will hereafter be in charge of one of the big Cincinnati stores of the company. His successor in Fort Wayne will come from Bay City, Mich.

THE WEATHER.

Washington, Jan. 17.—Forecast for Indiana: Rain in south, rain or snow in north portion tonight and Tuesday; colder Tuesday.

Ohio: Rain in south, rain or snow in north portion tonight and Tuesday; warmer in the east portion tonight; colder in the west portion Tuesday; moderate to brisk southeast winds shifting to north Tuesday.

Lower Michigan: Rain or snow tonight and Tuesday; colder Tuesday and in west portion tonight; moderate to brisk southeast winds shifting to north Tuesday.

Illinois: Rain tonight and Tuesday; warmer tonight; colder Tuesday afternoon.

EXPECTED BOOM IN RIVERS IS NOT YET HERE

Effect of the Thaw Has Not Reached Them—Maumee Fell Sunday

The expected boom in the rivers about Fort Wayne has not yet materialized, and in the face of conditions verging upon a thaw the water in the Maumee, already at a very low stage, fell one foot on Sunday. With higher temperature and a misty rain for some hours today, the situation became more threatening, but the thaw has not yet been sufficient to send any water into the rivers and there had been practically no rise up to noon today. The rivers are lower than they have been known in January for some years.

All the channels are open and the only ice is that of a thin character collected along the banks. The work of hauling away the snow and slush from the down-town streets was continued today by both the city and the street railway company, and hundreds of loads were dumped into the river, while a big force of men was engaged in the effort to open the gutters along the curbs so that the melted snow might be carried away when the freshet comes.

Superintendent of Transportation Hardy, of the Fort Wayne and Wabash Valley Traction company, said that the interurban lines were having no trouble with high water today, though the Wabash river is gorged with ice at several points.

AMBITIOUS TO FLY ARE THE PACIFIC COASTERS

All Sorts of Air Craft in the Collection Now at Los Angeles.

Los Angeles, Cal., Jan. 17.—Paulhan's attempt to lower Farman's 144 miles record in a machine that Farman himself built, it was announced, would not be the only attraction at Aviation park today, the weather permitting.

There are a dozen or more aspiring Pacific coast inventors who have been turning up their experimental flying machines for a week and some are ready to be tried today. These include fantastic contrivances.

Clifford Harmon announced today that he had concluded negotiations through Paulhan for a Farman biplane. When it is delivered the New Yorker will be the possessor of two arcoplanes. He said today that he will use the Farman for heavy duty—long flights, high flights and the like—and the lighter Curtiss machine for speed jaunts through the air.

The new deal has given Harmon two instructors in aviation, Curtiss and Paulhan. The Frenchman took his new pupil for a flight for the first time yesterday.

SEEK RELATIVES HERE.

Hunt for Friends of Everett Nichols, Killed at Moberly, Mo.

Manager O. L. Perry, of the Western Union Telegraph company, is seeking to locate relatives of Everett Nichols, who was killed in some manner at Moberly, Mo., on Sunday. The dead man is supposed to have formerly resided in Fort Wayne, but the hunt for his friends has as yet proven unsuccessful.

BALLINGER FACES A SERIOUS CHARGE

Affidavit That He Used Federal Funds for a Private Purpose.

CONGRESSMAN IS AUTHOR OF CHARGE

Senate Accepts Committee's Report on the Ballinger Inquiry.

Washington, Jan. 17. — Charges against Secretary of the Interior Ballinger and other officials alleging improper use of public funds to pay private traveling expenses of a nephew of the secretary were made in an affidavit filed today by Representative Hitchcock, of Nebraska, with the house committee on expenditures in the interior department.

The secretary and other officials of the interior department will be subpoenaed before the house committee on expenditures to which Mr. Hitchcock's charges were addressed.

The affidavit was presented by Mr. Hitchcock at a meeting of the committee called to permit him to substantiate his charges of extravagances in the interior department.

Senator Nelson today reported to the senate the conference report on the resolution providing for the investigation of the Ballinger-Pinchot controversy. The conference report would permit "any official or ex-official" concerned to appear personally or by counsel, and the time limits provided would make it possible to extend the investigation beyond this session of congress.

The conference report as presented was unanimously adopted by the senate.

STATEHOOD BILL PASSES.

Washington, Jan. 17.—The house today passed by a viva voca vote a bill granting separate statehood to the territories of New Mexico and Arizona.

MAN HIGHER UP IS ARRAIGNED FOR SUGAR FRAUD

Secretary of Trust Put Under Bond for His Alleged Part.

New York, Jan. 17.—Charles R. Heike, secretary of the American Sugar Refining company, whom Collector Loeb declared to be the "man higher up" in the sugar customs frauds, was today arraigned in the criminal branch of the United States circuit court and held in $5,000 bail to plead next Monday on indictments charging him with making false entries of sugar cargoes and conspiring to defraud the government. Henry W. Walker, assistant to Oliver Spitzer, the convicted dock superintendent, was held in $3,000 bail on similar charges, to which today he entered a plea of not guilty, as did James F. Bendernagel and Voelker and Halligan.

The sixth man, Ernest W. Gerbraicht, former superintendent of the Williamsburg refinery, was granted one week in which to plead.

Convicted Men Want Bail.

The four former checkers of the company—Boyle, Coyle, Kehoe and Hennessey—now prisoners in Blackwell's island penitentiary, to which they were sent to serve a year's term each, today made application for admission to ball pending appeal. The court took briefs in the matter, and reserved decision.

The proceedings today gave no indication of the course the prosecution purposed taking in the further investigation of the sugar frauds. It was apparent, however, that the government intended pushing the cases under the indictments already found.

FELL AND BROKE KNEE CAP.

Second Accident of the Kind Suffered by Albert Welling.

Albert Welling, an employe of the Wayne Knitting Mills, who resides at New Haven, is a patient at the St. Joseph hospital suffering with a broken knee cap, the result of a fall on the icy walks at New Haven, and underwent an operation this afternoon for the injury.

It is the second accident of the kind Mr. Welling has suffered in the last year. In February he fell and had the same knee cap broken. He was at the hospital for this at that time, but recovered and had since been at home, but had not returned to work. He had intended doing so today. The accident of last evening prevented this.

ELECTED OFFICERS.

Chapter 433, American Insurance Union, has elected the following officers: President, K. D. Fitch; past president, Mollie Wolf; vice president, Aurelia Olinger; chaplain, Ollie Riley; warder, Elizabeth Gorham; agrus, Lucinda Hively; musical director, Hettie Keiser; custodian, Harold Blake; captain degree team, George Drake; associate editress, Aurelia R. Olinger.

EVANSVILLE BANK CLOSES ITS DOORS

Bad Loans Puts Citizens' National in Hands of an Examiner.

DEPOSITORS MAY BE PAID IN FULL

So Far Nothing Criminal Has Turned Up Against the Officers.

Evansville, Ind., Jan. 17.—Announcement today that the Citizens' National bank would suspend temporarily, pending an investigation into its affairs by National Bank Examiner J. C. Johnson, of Indianapolis, came like a bolt out of a clear sky to thousands who had implicit confidence in the institution and believed it one of the safest in the city. The plain statement of the examiner in the case in advance of the hour of opening today served to allay considerable alarm and there was no demonstration around the bank doors by depositors, although a crowd, increasing in size as the day wore on, gathered around the building. The $1,400,000 of private money in the bank included large commercial deposits, besides probably as many small accounts as any national bank in the city has.

Hopes to Pay Depositors.

Examiner Johnson said today that he was unprepared to give data on the condition of the bank, but he hoped that conditions would be such as the depositors could be paid in full. This same hope is offered in the brief notice posted by the directors on the bank door. Until the more than fifteen hundred loans of the bank can be investigated no definite statement of conditions will be forthcoming and the examiner says this may take a month. It is known that out of the $1,202,000 outstanding in loans there is considerable portion in which the credit is weak, but just how much is a question. Individual loans in excess of $50,000 caused the first suspicion of the examiner.

It is said that President S. P. Gillett has borrowed to that extent, but he has made over personal property to indemnify the bank. So far as known there is nothing criminal in the alleged mismanagement of the institution.

City and County Depositors.

The city of Evansville and Vanderburgh county have $40,000 deposited in the bank. The Federal Union Surety company, of Indianapolis, is guarantee.

The bank examiner reported on the case to the comptroller of the currency yesterday, but he refuses to say now just what proceedings will follow. It is reported that he has advised an assessment of 100 per cent. on stockholders to hasten an adjustment. The Citizens' bank has assets, according to its statement, of $900,000, a $200,000 capital stock and $67,000 surplus. Captain S. P. Gillett, president, has been connected with it, since 1866, when it was a private bank. He has been president since 1883.

ANXIOUS TO COMPLY WITH DESIRES OF CITY

Traction Company to Take Up Suggestions of the Business Men.

President J. Levering Jones and Attorney J. M. Barrett, representing the Fort Wayne and Wabash Valley Traction company, in a conference with a party of Fort Wayne business men at the Anthony Wayne club Saturday afternoon, emphasized the fact that the company is anxious to cultivate a close and friendly relation with Fort Wayne, and to comply as far as is possible with suggestions of business men for the betterment of the street railway service.

To this end the company agreed at once to take up a number of suggestions. Chief of these was objection—particularly in bad weather—to the present near-side stop at the street crossings. It was explained that despite the fact that the system was proving satisfactory in other cities, if Fort Wayne did not want it, steps would be taken to go back to the old system. This, however, could not be done in a day from the fact that any radical change requires time for motormen to accustom themselves to new conditions. Special orders have already been issued, however, for stops that will bring the entrance platforms of the cars as nearly as possible at the walkways of the street crossings. The matter of permitting entrance and egress from both front and rear of the cars was also considered, as well as providing additional car service during the rush hours.

MAY BRING HANLY HERE.

There is a possibility that ex-Governor J. Frank Hanly my be brought to Fort Wayne as the principal speaker on Anti-Saloon Sunday in February. The matter is now under consideration by Superintendent Shirey, of the Anti-Saloon League, who is in general charge of arrangements for the observance of the day.

REED SHOE COMPANY

Great are the Bargains that are offered in Reed Shoe Co.'s Gigantic Clearance Sale

Thousands responded Saturday and availed themselves of this opportunity and the **GREAT BARGAINS** that are being offered during this **SALE.**

Get into the game and see what the price cutting knife has done for you in the

Gigantic Clearance Sale

REED SHOE CO.

716-718 CALHOUN STREET.

LEADING SHOE DEALERS.

NEW YORK STOCK MARKET.

Quotations Corrected Daily by H. C. Klenke, Commission Broker, No. 3 North American Building.

January 17.

Stocks.	Open.	High.	Low.	Close.
Amer. Sugar....	122¼	122¼	122¼	122¼
Amer. Loco.....	57¼	58	56¼	56¼
Amer. Smelter..	95⅞	96⅛	95¼	95¼
Amal. Copper...	85	85	82⅝	82¾
Atchison	120¼	120¼	119	119
Anaconda	50¼	50¼	49¾	49¾
Northern Pac...	137¼	137⅝	135⅞	135
Great Northern.	126½	126⅞	125¼	125¼
Brook. R. T. Tr.	75¾	76⅛	74⅛	74⅝
Balti. & Ohio...	117	117⅛	115¾	115¾
Ches. & Ohio...	88⅛	88¼	86¾	86¾
Col. Fuel & Iron	44⅞	45¼	43⅝	43⅝
Canadian Pac...	179¾	180¼	179¼	179¼
Erie	31¾	32	30⅝	31
Erie 1st pfd.....	49½	49⅝	49⅛	49½
Illinois Central..	143	143	141¾	141¾
Lead	85¾	86¾	85½	85½
Louis. & Nash..	153	153	150¾	150¾
Missouri Pacific.	67½	68½	66¾	66¾
Ontario & West.	46	46¼	45½	45½
New York Cent.	120¼	120¾	119¾	119¾
Pennsylvania ...	133⅞	134⅛	132¾	133¼
People's Gas....	113½	113½	112¾	113
Press. Steel Car	45¾	46	45¾	46
Reading	163	163½	160¾	161¼
Rock Island	45⅞	47¼	45¾	46
Rock Island pfd.	84½	84½	84½	84½
St. Paul	149¾	149¾	147⅛	147⅜
Southern Ry....	31	31¼	30⅝	30¾
Southern Pac...	132¾	132¾	130	130⅜
Southern Pac...	132⅞	132¾	130	130⅜
Texas Pacific...	33¾	33¾	33¼	33¼
Union Pacific...	194¾	194¾	191¾	192⅜
U. S. Steel	85½	86⅛	83⅞	84
U. S. Steel pfd..	123¼	123¼	122	122
Wabash pfd.....	50¾	52	49¾	49¾
Norfolk & West.	97¾	97¾	97¼	97¼

Read carefully "Important Notice to Public," page 4.

Cinders to be had for the hauling, at Perfection Biscuit Co.

Eyeglasses

Are no better than their lenses.

Lenses are no better than the optician.

The optician is no better than his facilities.

We make lenses, that's why we make eyeglasses exactly right.

Examinations without charge.

Glasses $1 and up.

MEGGS

EYESIGHT SPECIALIST

Lyric Theater Bldg. 1012 Calhoun Street.

Start the New Year Right

Get all your bills into one. We will loan you the necessary money on your household goods, piano, fixtures, teams, etc., etc., quickly and without publicity.

$1.20 is the weekly payment on a $50 loan for 50 weeks. Larger or smaller amounts at same proportion.

If you need money fill out and mail us this blank and our agent will call on you.

Name.

Address.

Amount Wanted.

Kind of Security.

Reliable. Private.

FORT WAYNE LOAN CO.

Established 1896. Room 2, Second Floor. 705 Calhoun St. Home Phone 832.

Ft. Wayne, Ind.

PLACED GUN MUZZLE IN HIS MOUTH AND THEN FIRED

Suicide of Wm. Johnson, Wealthy Retired Farmer, at Van Wert, O.

[Special to The Sentinel.]

Van Wert, O., Jan. 17.—Last evening about 7:45 o'clock as one of the employes of the Anderson Piano company was passing a point in the eastern part of the city, near the piano works, he saw the body of a dead man lying alongside the tracks of the Pennsylvania railroad. By his side lay a flobert rifle and an examination of the remains showed that he had been shot in the head, the act being manifestly a suicidal one. The dead man proved to be William Johnson.

He had evidently placed the muzzle of the gun in his mouth and then pressed the trigger, the bullet entering the roof of the mouth and ranging upward. From appearances death must have followed almost instantly. The remains were carried to the undertaking establishment and there the coroner made an investigation of the circumstances surrounding the death.

Mr. Johnson was past 55 years of age. He was a retired farmer and was quite wealthy. He moved into town about a year ago, and his family, a wife and several children, reside on North Market street. Mr. Johnson suffered very poor health, a very severe stomach trouble, and despondency resulting from this is supposed to have been the cause of his rash act.

The family of Mr. Johnson had no warning of his intention to end his life. He had been at home during the day and shortly after eating supper had left the house. He probably had the rifle with him at that time, but the family did not know that he had taken it. In fact, they did not know at the time that he had gone away.

WHAT'S DOING IN A POLITICAL WAY

Friends of E. Ralph Yarnelle are suggesting his name in connection with the republican nomination for representative in the state legislature this year, and it is being received with much cordiality by republican leaders in this city.

* * *

The name of Dr. Frank Greenwell, of Huntertown, is mentioned very favorably in connection with the democratic nomination for state senator, and while Dr. Greenwell has made no formal announcement of his candidacy his friends are urging him to do so.

* * *

Local republican leaders do not expect any formidable opposition to the nomination of Judge O. N. Heaton for congress, though they admit the probability of Mr. Gilhams making another try for the place. It is understood that Judge Heaton is receiving substantial encouragement from outside counties as well as from his own.

* * *

Primaries for the selection of delegates to the republican district convention in this city will be held on Friday and Saturday of next week. It is expected that James M. Henry will be unanimously re-elected as district chairman, and on present form Wilbur G. Carpenter is picked as the republican chairman for Allen county.

* * *

Another name mentioned as a possible democratic candidate for representative is that of William Miller, the brick manufacturer, residing south of the city.

Do not fail to take advantage of the ½ off sale on Ostrich Plumes and Hats trimmed with Plumes. All other goods at greater reductions than ever, rather than to carry them over another season.

AT MERGENTHEIM'S. Calhoun St.

NOTICE!

Daughter of Workmen lodge will hold a meeting of importance Tuesday evening, January 18th. All members are requested to be present.

MRS. ELLA FOSTER, Rec. Sec'y.

John Houser, of Cincinnati, formerly of this city, is here looking after some property interests in Fort Wayne.

JUDGE TELLS YOUNG SYRIAN HE MUST BE GOOD

Tells Him to Get Murder Out of His Heart—The Courts.

"You must get this thought of revenge and murder out of your heart," said Judge Edward O'Rourke in the circuit court this morning when he sentenced Durgham Farris Rizk to the Michigan City prison for life. "Try to obey the rules at the prison and do as they tell you there and there is still hope for you."

With this advice the judge sentenced the young Syrian in accordance with the verdict rendered Saturday afternoon, finding the accused guilty of first degree murder and fixing his punishment at confinement for the remainder of his life in the state penitentiary. Rizk had nothing to say and his attorneys announced there would be no appeal nor would they make a motion for a new trial.

The jury deliberated only thirty minutes Saturday afternoon on the evidence and there were but two ballots taken. One unanimously declared him guilty of first degree murder and the other fixed his punishment at life imprisonment without a dissenting vote. Five days are allowed the sheriff in which to take the prisoner to Michigan City, but it is likely that Sheriff Reicheldorfer will convey him to Michigan City at once. He had nothing to say in court this morning when the sentence was pronounced.

Wants a Modification.

Emma Ensch, who was granted a divorce in the circuit court from Martin Ensch, has filed a petition asking that a decree giving him the custody of their two daughters, aged 14 and 11, be modified so that the mother can care for them.

She alleges that her former husband has married Laura Stewart, who has a daughter named Bessie Lassess, and that the latter smokes cigarettes, visits houses of ill fame, uses bad language and tells the girls about her exploits. It is also alleged that the children are improperly clothed and that for as long as three months at a time their underclothing is not changed. Amos E. Houk filed the petition.

Big Mortgage Is Filed.

A mortgage for $115,000 covering the loan carried by the Northwestern Life Insurance company, of Milwaukee, on the Shoaff building, has been filed with County Recorder Kelly for record. It is the largest local mortgage in the history of the county.

Is Seeking a Divorce.

Minnie Collins has filed suit in the superior court asking a divorce from Meyers Collins, to whom she was married September 7, 1902. They separated Saturday and she charges that he nagged at her constantly, accused her of infidelity and called her bad names. She wants her maiden name of Wyatt restored. Robinson & Luecke are her attorneys.

Remembers Relatives.

Under the will of Mary Kramer, filed for probate today, $500 is given to the Lutheran hospital and the balance of her estate is divided between her brothers, nieces and nephews. Charles Kramer is made executor and is given the bulk of the estate.

Evidence is Heard.

Part of the evidence in the divorce suit of Virginia E. Zimmerman against Jesse Zimmerman was heard in the circuit court this afternoon and the case continued.

CIVIC FEDERATION BEGINS.

President Taft Opens Convention With An Address.

Washington, Jan. 17.—With the opening address by President Taft complimenting the organization on the work it had done in the past and referring to some of the important questions of national moment to which it could yet lend its aid the National Civic Federation today began a three days' conference here.

Present at the opening session this morning which was presided over by Seth Low, president of the body, were a number of state governors here to attend a conference of their own which will begin tomorrow and delegates from all parts of the United States representing various commercial, labor and social associations.

VOYAGES WITH FIRE IN HOLD.

Ship Loaded With Oil Is Ablaze Most of Voyage.

Norfolk, Va., Jan. 17.—The Old Dominion liner Hamilton, loaded principally with oil, came into port with a fire in its hold. The ship ran into the blow that swept the coast last night and while it was tossed by the seas its cargo listed.

The fire was discovered Friday night at 7 o'clock, four hours out from New York. The flames were fought by the ship crew all night and until afternoon. By continually pouring water on the blaze in the after hold of the ship the crew prevented the oil from being ignited.

The general agent here received a wireless message from the Hamilton stating the vessel was on fire. When the ship docked men with fire apparatus began to pour water into the burning hold and soon the flames were extinguished. The loss is estimated at $20,000.

A STRANGE CASE.

Woman's Fifteen Week Trance Finally Ended by Death.

Pittsburg, Pa., Jan. 17.—From a speechless trance in which she had lain for three months and a half Mrs. Kate Mendelsohn passed on to death at a hospital here yesterday. The physicians are puzzled at the case.

Her husband, on the night of September 30, awoke to find the woman in a comatose state. Their baby lay on the floor uninjured, apparently having fallen out of bed. Mendelsohn had no knowledge of what had taken place before he awoke, but thinks his wife must have been shocked into unconsciousness when the baby tumbled out of bed.

She must, he believes, have presumed that the child was killed. She had been feeble, but in normal health. Since the baby's fall she never spoke a word. The surgeons expect to hold an autopsy.

PICKS ON MARSHALL AND HARMON AS LIVE ONES

Willis Abbott Says Indiana Governor is in Line as 1912 Leader.

Washington, Jan. 17.—Willis J. Abbot, the close and confidential friend and former publicity agent of W. J. Bryan, today made a prediction.

"I think it is a safe guess," said he, "that the next democratic candidate for president will be either Governor Marshall, of Indiana, or Governor Harmon, of Ohio. As matters now stand I am confident no mistake would be made in eliminating all other names from consideration.

"As for myself I take Governor Marshall's boom quite seriously. Since his recent visit in Washington attending the Wallace statute dedication I have heard many comments about him and there is not the slightest doubt that he made a fine impression.

"In all speculation as to the next democratic presidential candidate the fact must not be overlooked that Mr. Bryan's influence in the convention will be very great. I do not mean great in the sense of seeking honors for himself, but I do mean that he is still a power in the democratic councils and that his desires will go a long way in shaping the action of the convention.

"Mr. Bryan, I happen to know, is friendly to both Marshall and Harmon. He has a great admiration for both. Both are well situated geographically, but Governor Marshall has somewhat the advantage in the fact that there is no election for governor in Indiana prior to the presidential election. In Ohio there is a gubernatorial election this year and, of course, no one can foresee how that might disarrange Governor Harmon's fences."

Mr. Abbot's expression of opinion that Mr. Bryan will not seek to influence the convention in his own behalf may be regarded as significant, coming from Mr. Bryan's close friend.

RETURNS FOR PAPERS; BURNS.

Louisville Woman Fatally Injured After Rescuing Children.

Louisville, Ky., Jan. 17.—Mrs. Elizabeth Elmann, 45 years old, was burned fatally yesterday afternoon, when, after she had seen two of her children to safety, she returned to the third floor of a building at Fifth and Chestnut streets, in this city, where she had apartments, to secure a tin box containing valuable papers. She had reached the ground floor again, where apparently she had fallen unconscious, just inside the outer door. She was taken to a hospital, where it is said she can not recover.

LOCATES IN CHICAGO.

Elmer E. Gandy Succeeded Here by His Brother, W. Owen Gandy.

Elmer E. Gandy, who has been the manager of the Fort Wayne branch of the banking and real estate firm of O. Gandy & Co., left this afternoon for Chicago. For the remainder of the year, at least, he will be located in that city, devoting his attention to the Florida National Land company, of which he is treasurer and one-third owner.

Mr. Gandy retains his interest in the Fort Wayne business, but is succeeded here as manager by his brother, W. Owen Gandy, who is now in charge of the offices in the Elektron building.

OFFICERS ARE INSTALLED.

Branch 370, Ladies Catholic Benevolent association, held its installation of officers Thursday evening, with Mrs. M. J. Maroney as installing officer. The officers installed were: President, Mrs. Cook; first vice president, Mrs. Hooper; second vice president, Mrs. Tegtmeyer; recorder, Miss Leona Carey; assistant recorder, Mrs. Emma Kennelly; financial secretary, Mrs. Hermans; treasurer, Mrs. Contant; marshal, Miss Kate Favory; guard, Mrs. McKiernan; trustees, Mrs. Kavanaugh, Mrs. Parisot; finance committee, Mrs. Maroney, Mrs. Collins; delegate, Mrs. M. J. Maroney; alternate, Mrs. Cook. Refreshments were served and a social session enjoyed after the ceremonies.

Read carefully "Important Notice to Public," page 4.

Tanning snake skins for the manufacture of women's belts has become a lucrative industry of Madras.

Recently there has been a great sale of handsom cabs and horses in London. From one establishment alone 120 cab horses and more than seventy cabs were sold. There is no great demand for them, and the prices realized for the cabs are very small.

THE DIFFERENCE.

Nibs—Can you explain the difference between a dialogue and a monologue?

Nobs—Why, yes; our conversation is a dialogue, but my conversation with my wife is always a monologue!

POLICE WATCH PAIR OF SALOON MEN SUNDAY

Reported That Owners Were Selling in Dwellings Adjoining Bars.

Two reports reached police headquarters yesterday that saloonkeepers were taking a peep from under the Sunday lid by selling drinks in their dwellings adjoining their places of business and both were watched very closely but nothing turned up to warrant an arrest.

Captain Ben Elliott and a squad of officers visited one of the places and made a thorough search, but made no discoveries, and the other saloon was carefully watched by the man on the beat and if he was selling on the side he had so few customers that it was hardly worth while.

Saloon men generally are submitting to the law as it is being enforced, having realized that the order to the police means just what it says and that the city administration will remain true to its promises and not grant any special privileges.

CITY BREVITIES.

C. F. Bicknell, manager of the Daily News, left Saturday for Asheville, N. C., where Mrs. Bicknell and their children have been spending the winter. Mr. Bicknell will be absent several weeks.

The Caledonian society will hold a special meeting this evening at its hall, 814 Calhoun street, to make arrangements for the appropriate celebration of Burns' anniversary, January 25.

Arthur F. Hall, secretary and general manager, and Dr. C. H. English, medical director of the Lincoln National Life Insurance company, will leave tomorrow for Washington, D. C., to attend a meeting of managers and medical officers of insurance companies, which will be held there January 19 and 20. They will return the latter part of the week.

RUSSIA REJECTS KNOX PLAN.

St. Petersburg, Jan. 17.—The council of ministers has decided that the United State's proposal for the neutralization of the Manchurian railways is not acceptable to the Russian government at present. Russia's reply to Seretary Knox's note will be delivered to United States Ambassador Rockhill in a few days.

The inhabitants of southern Italy and Sicily are alarmed by an invasion of ravens, which are causing serious damage. At the corresponding period of last year, preceding the terrible seismic catastrophe which destroyed Messina and Reggio, a similar invasion occurred.—Paris Presse.

BROTHERLY LOVE.

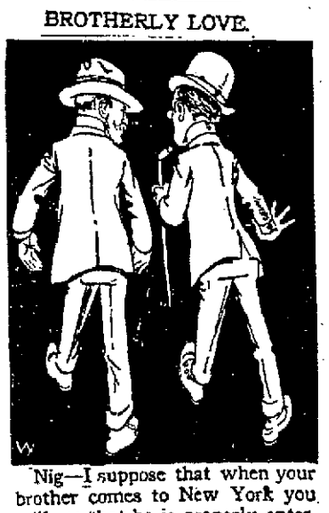

Nig—I suppose that when your brother comes to New York you will see that he is properly entertained?

Nag—He shall have everything that his money will buy!

ANTICIPATION.

Hiram—You don't look well, what is the trouble?

Hawkins—Work and no rest.

Hiram—How long have you been in your position?

Hawkins—I start to-morrow!

Key Your Ad In The SENTINEL and Watch the Answers Pour In

C. W. JACOBS VETERAN BAKER CLAIMED BY DEATH

Mrs. Anna Seidel Joins Silent Majority—Other Deaths.

Charles W. Jacobs, for forty-five years a resident of Fort Wayne and a pioneer baker of the city, died at 2:15 o'clock Sunday afternoon at his home, 1133 Washington boulevard west, after an illness of several weeks. He was 78 years of age, and had been in failing health for several years, losing his eyesight two years ago.

Mr. Jacobs was born in Germany, but came to America at the age of 18 years and had resided in Fort Wayne since 1865. For more than forty years he was engaged in the bakery business, but retired something like twenty years ago, when his son, George Jacobs, took the management of the business. He was a member of St. John's Lutheran church and is survived by the widow and ten children—John, George, Henry, Christian, Charles and Edward Jacobs, of Fort Wayne; Rev. Louis Jacobs, of Los Angeles, Cal.; the Misses Elizabeth and Sophia Jacobs, of Fort Wayne, and Mrs. J. H. Brudi, of New Haven.

Funeral services Wednesday afternoon at 1:30 from the residence and at 2 o'clock from St. John's Lutheran church. Friends will please omit flowers.

SEIDEL.

Mrs. Anna Seidel, widow of the late Edward Seidel, and a pioneer resident of Fort Wayne, died at the Lutheran hospital shortly after noon on Sunday at the age of 72 years. Mrs. Seidel had been ill for several weeks from diabetes and was removed to the hospital a week ago.

Mrs. Seidel was born in Sweringen, near Stuttgart, Germany, June 13, 1837, came to America when a young girl, and in 1856 took up her home in Fort Wayne, where a few months later in St. Paul's Lutheran church she was united in marriage to Mr. Seidel. He was for many years a prominent Fort Wayne man whose death occurred in 1903. Surviving relatives include three children—William Seidel, Mrs. Frederick T. Tresselt and Edmund Seidel. Another son, Otto Seidel, died December 14, 1907. There are three grandsons, Carl and Robert Seidel, sons of William, and Edward Seidel, a son of Edmund. Mrs. Seidel was a member of Trinity English Lutheran church.

Funeral services Wednesday afternoon at 2 o'clock from the home of the daughter, Mrs. Tresselt, 215 East Jefferson street, Rev. Samuel Wagenhals officiating.

SOLON.

Anthony Solon, 81 years of age, died at 11:15 o'clock Saturday night at the home of his daughter, Mrs. F. J. Applebach, 606 East Lewis street, as a result of a stroke of paralysis which the aged man sustained Thursday night.

Mr. Solon was born in County Mayo, Ireland, May 28, 1829, came to America at the age of 19, and in 1856 removed to Fort Wayne. He was employed for a time on the old canal and as engineman of what is now the Pennsylvania railroad in this city. Later he removed to Lafayette, remaining until four years ago, when he returned to Fort Wayne to make his home with his daughter. He was a member of the Cathedral congregation and is survived by two sons and a daughter—Thomas Solon, of Toledo; Bernard Solon, of Los Angeles, Cal., and Mrs. F. J. Applebach, of this city.

Funeral services Tuesday morning at 8:30 from the residence and at 9 o'clock from the Cathedral; interment at Lafayette.

GRAHAM.

Jacob Graham, a well known farmer residing two miles southwest of the city, on the Huntington road, died at 11 o'clock Saturday night after an extended illness at the age of 75 years.

Mr. Graham came to Allen county twenty-two years ago. He was born in Wayne county, this state, served as a soldier in company G, Thirty-eighth Indiana regiment, and was a member of Sion S. Bass post, G. A. R. His wife died about five years ago, and surviving relatives include seven children—Mrs. E. F. Druley, Mrs. E. W. Smith, Mrs. J. B. Beard and Grant, Charles, James and William Graham. There are eighteen grandchildren and four great grandchildren.

Funeral services Tuesday afternoon at 1 o'clock from the residence and at 1:30 from Prairie Grove chapel.

BULGER.

Ned Bulger, formerly a well known resident of Fort Wayne, died Sunday at Houston, Tex., and the remains will be brought to Fort Wayne for funeral services and interment, arriving Tuesday afternoon. The deceased was a son of Mrs. Lida Bulger, who, with two daughters, resides in Chicago.

FUNERAL NOTICES.

Deagan.—Funeral services for Edward Deagan will be held Tuesday morning at 8:30 from the residence, 213 East Leith street, and at 9 o'clock from St. Patrick's Catholic church.

Murray.—Funeral services for Mrs. Jennie Murray will be held Tuesday afternoon at 1:30 o'clock from the residence, 1628 Simon street. Rev. E. M. Todd officiating; interment at New Haven.

The Women's Christian Temperance union will hold a meeting in the assembly room of the court house Wednesday afternoon at 2:30. Mrs. N. J. Hunter will lead the devotional service and Mrs. George Protzeller will present a paper.

Sol D. Bayless lodge, F. and A. M., will confer the Fellowcraft degree this evening.

Mrs. M. L. Cosper is ill from pneumonia at her home, 237 West Main street. Her sister-in-law, Mrs. J. D. Stacy, of Lagrange, is caring for her.

MAJESTIC THEATER

Today, Tonight and All Week, Except Tuesday and Saturday

Majestic Players

Offer

Her Dark Marriage Morn

From the Novel by Bertha M. Clay.

Prices: 10c, 20c, 30c and 50c. Matinees Daily, 10c and 20c.

Saturday Matinee and Night "THE COW PUNCHER."

TUESDAY EVENING JANUARY 18.

"What Ho" The Latest London and New York Success

CHARLES FROHMAN'S

Big Musical Comedy Company

(From Hicks' Theater, London.)

Including England's Famous Comedian

G. P. HUNTLEY

In a Classy Musical Play

KITTY GREY

ADAPTED FROM THE FRENCH By J. W. PIGOTT.

Music by Lionel Monckton, Howard Talbot and Paul Rubens.

ENGLISH BEAUTY CHORUS, Company of 100.

"Right O"

Prices.....25, 50, 75c, $1.00 and $1.50

Boxes—$2.00.

SEAT SALE NOW ON.

10 25 Temple Today 10 25

"IN LUZON."

Great Military Sketch. 15—People in the Cast—15. The Season's Star Bill.

Nights.....10, 25, 35 and 50c

10c Lyric ANY SEAT 10c

Daily at 2:45, 7:45 and 9:15.

Week of Jan. 17th

Booth Trio

COMEDY CYCLISTS

Delmore & Darrell

—in—

Vaudeville as Portrayed Behind the Scenes.

Murray & Bennett

COMEDIANS

New Lyroscope

Latest Motion Pictures.

Illustrated Songs

Amateurs Friday Nights

Bargain Matinee

This coupon and 5c will admit a Lady or Child to Lyric Tuesday afternoon, January 18.

MARRIAGE LICENSES.

Frank J. Kindler, jr., 27, insurance agent, and Genevieve Mungovan, 23.

Leander E. Stratton, 25, foreman, and Edna B. Beaver, 20.

Walter R. Cording, 25, clerk, and Glen G. Weaver, 20.

Charles—V. Foltz, 22, farmer, and Anna Hauschildt, 20.

THE BIRTH RECORD.

Born, to Mr. and Mrs. Charles Pichon, of West Main street—a son. Mrs. Pichon was formerly Miss Blanche Poland.

ROGERS

EYESIGHT SPECIALIST

117 W. BERRY ST.

Others make a business of selling; we make a science of fitting glasses. No charge for Examination. Glasses from $1.00 up.

MONEY

LOTS OF

MONEY

And we are still loaning it at the LOWEST RATE IN THE CITY.

DON'T FAIL

To call and see us when you need it. LET US EXPLAIN OUR PLANS, INFORMATION COSTS YOU NOTHING.

LOANS

From $5 to $100 on furniture, pianos and all other like security of value.

OUR PLANS

Never fail to please. They combine SMALL and EASY PAYMENTS, LONG TIME and BIG REBATES.

PRIVATE. CONFIDENTIAL.

Mechanics Loan Co.

1104 CALHOUN ST.,

Room 1. Second Floor. Home Phone 817.

SAVED FROM AN OPERATION

By Lydia E. Pinkham's Vegetable Compound

De Forest, Wis.—"After an operation four years ago I had pains downward in both sides, backache, and a weakness. The doctor wanted me to have another operation. I took Lydia E. Pinkham's Vegetable Compound and I am entirely cured of my troubles."—Mrs. AUGUSTE VESPERMANN, De Forest, Wisconsin.

Another Operation Avoided.

New Orleans, La.—"For years I suffered from severe female troubles. Finally I was confined to my bed and the doctor said an operation was necessary. I gave Lydia E. Pinkham's Vegetable Compound a trial first, and was saved from an operation."—Mrs. LILY PEYROUX, 1111 Kerlerec St., New Orleans, La.

Thirty years of unparalleled success confirms the power of Lydia E. Pinkham's Vegetable Compound to cure female diseases. The great volume of unsolicited testimony constantly pouring in proves conclusively that Lydia E. Pinkham's Vegetable Compound is a remarkable remedy for those distressing feminine ills from which so many women suffer.

If you want special advice about your case write to Mrs. Pinkham, at Lynn, Mass. Her advice is free, and always helpful.

MEETINGS

GERMAN AMERICAN NATIONAL BANK

The annual meeting of the stockholders of the German-American National Bank is always a unique and important affair.

Most financial institutions find it impossible to induce their stockholders to show any interest in their annual elections.

The attendance is generally limited to the members of the board of directors, who come together and go through the motions of voting for each other and re-electing themselves.

The German-American always has a meeting that amounts to something. The last one held in the Commercial club hall was the largest and most enthusiastic of any ever before held. Nearly a hundred stockholders were present.

The president gave the stockholders a report upon the growth and present condition of the bank which was something good to hear.

When he pointed out what a success the Savings Department had become, how it accepts small deposits from $1.00 up, allowing interest at the rate of 4 per cent per annum, and throwing around these savings all the safeguards of the National Banking System, the stockholders broke out into vociferous applause.

Our Savings Department is just as popular with our stockholders as it is with all other depositors.

DR. WELLS

229 EAST BERRY ST.

THE BEST PLACE TO SECURE TREATMENT FOR ALL CHRONIC AND OBSTINATE CASES.

Dr. Wells treats all chronic and private diseases of men and women, including Male and Female Weakness, Cancer, Goiter, Rupture, Rectal Diseases, Blood Poison, Varicocele, Hydrocele, Kidney and Bladder Troubles, Sterility, Discharges, Skin Diseases, Open Sores, Tubercular Glands, Catarrh and Deafness, Eye Diseases, Rheumatism, Lung and Throat Diseases, Tuberculosis, Liquor and Opium Habits.

Consultation Free and Confidential. Hours—9 to 12, 2 to 5, and 7 to 8.

We'll Help

You out. MONEY here at our office for you. and get it.

We loan on furniture, pianos, horses, wagons, fixtures, etc.

PAYMENTS SMALL—TERMS EASY. HOME PHONE—1773.

PEOPLE'S LOAN CO.

718 Calhoun St., Opp. Court House, 2d Floor, Room 5, Seidel Block.

Room No. 26 Bank Block.

JAMES E. GRAHAM

LAWYER, NOTARY PUBLIC AND INSURANCE AGENT.

JOHN M. EVANS

Real Estate and Insurance Broker.

THE NEWS OF FORT WAYNE'S NEIGHBORS

A STOLEN BUGGY CAUSES TROUBLE

Columbia City Man Purchased it of Gabriel Strong, the Recent Famed Horsethief.

Columbia City, Jan. 17.—Clyde Miller, of Etna township, in this county, who recently purchased a second-hand buggy of a Mr. Keeney, of Ligonier, who Mr. Miller believed to be the bonafide owner, is now minus the buggy he bought and some $20 in cash, which he spent in trying to satisfy himself concerning the former ownership of the buggy.

After the purchase of the buggy by Mr. Miller a man named J. P. Munson, of Grand Rapids, Mich., appeared and claimed the ownership, saying that the buggy had been stolen from him. It was afterwards bought by Mr. Keeney from Gabriel Strang, who, as later developments showed, was a noturious horse thief. At the time of the purchase Mr. Keeney was ignorant of this fact.

Mr. Miller made a trip Saturday to Ligonier to see Mr. Keeney, but the latter was not at home. It is probable he will reimburse Mr. Miller.

CANDIDATE FOR CONGRESS.

Fred I. King of Wabash County Will Seek the Nomination.

Huntington, Ind., Jan. 17.—Wabash county will have a candidate for the republican nomination for congressman from the Eleventh district. He will be Fred I. King, member of the legislature and a practicing attorney of Wabash.

Mr. King has not made an announcement of his candidacy, but his friends have quietly let out the word that he will be before the convention for the honor and this rumor was one of the many matters which reached the ears of the chairman of the Eleventh district at their meeting in this city last week.

MASONIC ASSOCIATION.

Auburn, Ind., Jan. 17.—The Auburn Masonic Temple association held a meeting at which the stockholders selected directors to serve during the coming year as follows: T. H. Sprott, Daniel Link, Harry Richwine, Samuel Davenport and J. L. Lewis. The directors organized following their election and selected the following officers: Harry Richwine, president; T. H. Sprott, secretary, and Fred Knott, treasurer.

The American Excess of Good Living

The Principal Cause of the Great Prevalence of Indigestion and Dyspepsia.

A Trial Package of Stuart's Dyspepsia Tablets Sent Free.

Man inhabits every part of the globe where external influences can be successfully resisted. Food is an important element in effecting this, and nature has provided for it accordingly. The colder the climate the more animal food and oily substances are required; the warmer a preponderance of vegetables and fruits is necessary in one's diet.

The whale-blubber of the fur-clad Eskimo, and the rice of the nude African, are as much necessities of locality, as matters of choice. The same indications exist in civilization. Thus, the diet in America and England is essentially different from that in Italy, Spain and Egypt.

The effects of universal communication are nowhere more obvious than on the luxurious table. To furnish the refined cuisine, all climates, both sea and land, are laid under contribution, and the stomach is expected to digest without assistance everything that is put into it. Combining together such varied products, and the neglect of the relation between climate and foods, are very active causes of dyspepsia.

The heavy substantial dishes of this climate accord badly with the thermometer at ninety degrees; and an inflexibility in regulating the kind and quantity of food is a cause of a large proportion of the ill health and stomach troubles among the English and Americans.

Thousands of people who have suffered from stomach troubles, and a general ill-health resulting therefrom, because of a badly regulated diet, and the ingesting of an excessive amount of food at the table, have obtained speedy and permanent relief by means of a simple expedient—that of using one or two of STUART'S DYSPEPSIA TABLETS after each meal, or whenever any of the well-known symptoms of indigestion are present.

These powerful digestive tablets contain every element that exists in the stomach to digest the food, and in the exact proportion as found therein. They take the place of the natural digestive juices when the latter are deficient in quality or quantity, and do their work for them, removing the indigestion by digesting the food, and resting, strengthening and purifying the digestive tract.

There is no other digestive remedy on the market which has been found equal to Stuart's Dyspepsia Tablets; none which is so rapidly and powerfully efficient, or which removes discomfort, banishes stomach-pain, and relieves and cures all of the symptoms of dyspepsia and indigestion in so thorough and pleasant a manner as these marvelous little tablets, a single grain of which is capable of digesting 3,000 grains of any and every kind of food.

All persons who are annoyed with stomach troubles of any kind should use Stuart's Dyspepsia Tablets, which will remove such troubles in a very short time. Purchase a box from your druggist, and send us name and address for free sample. Address F. A. Stuart Co., 150 Stuart Building, Marshall, Mich.

TOWNSHIP LIABLE IN CERTAIN CASES

For Expenses of Quarantining City Residents Afflicted With Contagious Disease.

Huntington, Ind., Jan. 17.—An action may be brought by the city of Huntington against Huntington township for something over $100 for bills allowed by the retiring health officer, E. E. Wright, and ordered paid by the city council. The bills were for the expenses incident to the quarantining of persons, city residents, aflicted with contagious disease.

The former city attorney, E. O. King, held that the bills were a legal obligation of the city. The new city attorney, W. D. Hamer, gives the opposite opinion. He says:

"It is the opinion of the city attorney that the township must pay all expenses incident to the quarantining of a person or persons infected with contagious diseases except that expense which is incurred in the establishment and maintenance of the quarantine. The township should be held responsible for provisions or medical attendance for quarantined residents unless they be placed in a pest house where the city would be compelled to maintain them."

These bills were allowed by the last council after considerable discussion. Mr. King found on investigation that there were two interpretations of the law and that in other cities the municipality had allowed these bills. Accordingly the bills were allowed although there was some objection to it.

THE ORDER OF REDMEN

Arranging for a Big Meeting to Be Held at Kendallville.

Kendallville, Ind., Jan. 17.—A Kendallville tribe and an Auburn tribe of the Improved Order of Redmen will be installed in this city at a double installation on Saturday, February 5. Members of the wigwams at Auburn, Garrett and Fort Wayne will be present and a special interurban car will be chartered to bring the out of town members to this city. The meeting will be the largest and best ever held in this part of the state by the Redmen. A banquet will be served and a fine time is anticipated.

Dr. G. W. Trick, official state organizer, has been here for several weeks in co-operation with David Pray and several other members of the Redmen and the local lodge will be instituted with a large membership. Both tribes will be instituted at the same time and the three degrees of the order will be conferred by the Fort Wayne team. The Auburn tribe will also start off with a large membership.

WITHDREW SLOT MACHINES.

Shipped Them From Hartford City to Indiana Harbor.

Hartford City, Ind., Jan. 17.—The threatened fight of the company owning the slot machines which were placed in numerous business places about the city has failed to materialize, owing to the company withdrawing the machines, many of which have been shipped to Indiana Harbor, where they have about 500 in operation. A representative of the company states that they would have fought and won the case here if it would have proved profitable, but they did not do so owing to the fact that they would reap but little benefit in proportion to the amount spent in fighting.

OFFICERS WATCH DEPOT

At Hartford City and Arrest the Out-of-Town Drunks.

Hartford City, Ind., Jan. 17.—Seven arrests were made by the police Saturday night, four of which were for intoxication. Of the other three, two were for carrying concealed weapons and the other for assault and battery. The officers watch the depot and the interurban station closely and whenever a man is so badly intoxicated that the conductor refuses to allow him on the cars he is hustled off to jail.

RECORDER'S OFFICE PAYS.

Auburn, Ind., Jan. 17.—The recorder's office during the past year has been a paying proposition for the county. The excess over and above the salary of the recorder, Sam Haverstock, was great enough to count as an appreciable asset to the county. The earnings of the office were $2,482.50. The officer's salary is $1,500 and 30 per cent. of the earnings over the salary, which, during the past year, amounted to $294.75, leaving $657.75 that was turned into the county. The business of the office amounted to a little better than $200 per month.

DATES OF DECATUR FAIR.

Decatur, Ind., Jan. 17.—At a meeting of the county fair directors the dates for the fair this fall were fixed, they being August 23, 24, 25, 26. The directors for the various departments were also selected. Although still greatly in debt, the association expects to make this year's fair a record-breaker.

RESIGNED AS TEACHER.

Kendallville, Ind., Jan. 17.—Miss Daisy Spaulding has resigned her position as teacher of the sixth grade in the Kendallville city schools, taking effect Friday. Her resignation was tendered to the board and accepted. The position will be temporarily filled until her permanent successor can be named.

LAGRANGE LADY DEAD.

Lagrange, Ind., Jan. 17.—The funeral of Mrs. Rebecca Dunifan, whose death occurred Friday, was held Sunday. She was 85 years of age and had resided in the county over fifty years.

THREE IN THE RACE FOR NOMINATION

Republican Attorneys Who Are Candidates for Judge in DeKalb-Steuben Circuit.

Auburn, Ind., Jan. 17.—With Judge J. H. Rose, of this city, who on Saturday afternoon made the announcement of his candidacy, there are three DeKalb county attorneys seeking the republican nomination for the circuit court judgeship of this circuit, which is composed of DeKalb and Steuben counties. The other two are J. E. Pomeroy, of this city, and H. W. Mountz, of Garrett.

Lawyer Mountz was the first in the field. He made his announcement a few weeks ago. Then came the announcement of Mr. Pomeroy, who supposed he would have clear sailing in Auburn until Judge Rose yielded to the solicitation of friends and consented to be a candidate. All the attorneys mentioned are prominent and possess legal ability well fitting them for service as judge. Judge Rose served as circuit judge in this district by appointment for over a year previous to the election of Judge Bratton, the present incumbent.

Nominally the district is republican by about 800 majority. The contest for the republican nomination will be a spirited one, overshadowing every other nomination contest in this county this year. The democratic nominee for the office will probably be Judge Powers, of Angola. He is one of the ablest lawyers in this part of the state.

ST. MARY'S LAD MAY DIE.

Accidentally Discharged a Revolver and Was Wounded.

St. Mary's, Ohio, Jan. 17.—Willie Case, aged 9, a son of Frank Case, accidentally discharged a 44-calibre revolver against his abdomen. The projectile penetrated the body and was extracted from beneath the skin at the back. The spinal column was missed by a narrow margin.

The left hand chanced to be in the line of fire and was likewise shot through. Surgeons fear the lad will die. He found the weapon in a drawer while rumaging through a piece of furniture.

GENEVA MAN HAS RETURNED.

Decatur, Ind., Jan. 17.—John O'Donnell, the farmer near Geneva, who mysteriously disappeared after receiving a large sum of money for hay, has returned. He explained his absence by saying that he had gone to Portland on business and thence to Fort Wayne, where he remained several days attending to business matters and visiting friends.

WAS FOUND DEAD IN BED.

St. Mary's, O., Jan. 17.—John Sitzman, 39, and single, was found dead in bed Saturday by Fred Heusch, a neighbor who called on an errand and was requested by Sitzman's mother, to enter the sick room and see the patient. Sitzman had the distinction of being the first charter member of the local order of Eagles and was also identified with the Improved Order of Red Men.

DEATH OF HIS FATHER.

Decatur, Ind., Jan. 17.—W. J. Connell, the father of Dr. G. V. Connell, the veterinary surgeon, died at his home at North Manchester, Ind., Saturday. He had been a sufferer from Bright's disease a number of years and last fall made a trip to Texas, hoping to regain his strength. He visited his son here about six weeks ago.

SEEKS A DIVORCE.

Bluffton, Ind., Jan. 17.—For the fifth time Mrs. Margaret Burnsides, of Uniondale, has brought suit against her husband, William Henry Burnsides, asking for a divorce. On each of the four former occasions Mrs. Burnsides has returned to her husband and dismissed her action.

For the purpose of promoting the sale of German goods abroad, instruction courses for cultivating the artistic taste of storekeepers and their salespeople have been instituted in Berlin.

No Reason for Doubt.

A Statement of Facts Backed by a Strong Guarantee

We guarantee immediate and positive relief to all sufferers from constipation. In every case where our remedy fails to do this we will supply it free. That's a frank statement of facts, and we want you to substantiate them at our risk.

Rexall Orderlies are a gentle, effective, dependable and safe bowel regulator, strengthener and tonic, that are eaten like candy. They re-establish nature's functions in a quiet, easy way. They do not cause any inconvenience, griping or nausea. They are so pleasant to take, and work so easily, that they may be taken by any one at any time. They thoroughly tone up the whole system to healthy activity. They have a most beneficial action upon the liver.

Rexall Orderlies are unsurpassable and ideal for the use of children, old folks and delicate persons. We cannot too highly recommend them to all sufferers from any form of constipation and its attendant evils. That's why we back our faith in them with our promise of money back if they do not give entire satisfaction. Two sizes: 12 tablets 10 cents and 36 tablets 25 cents. Remember you can obtain Rexall Remedies in Fort Wayne only Rexall Remedies in Fort Wayne Meyer Bros. Co. Three Drug Stores.

The People's Store

OUR GREAT SEMI-ANNUAL CLEARANCE SALE

Is an All Over the Store Sale

Every counter is a Bargain Counter, and not one piece of merchandise is selling at its regular price. Everything is reduced to the lowest possible price to effect a quick clearance.

SALE CONTINUES ALL THIS MONTH

Look at this List of Wonderful Specials on Sale Every Day.

Extra heavy brown Muslin, 10c quality, short lengths of from 5 yards to 10 yards, yard **5c**
ON SALE ON THIRD FLOOR.

Full size ready-made brown sheets, 81x90, the 62½c goods; snap them up for, each **49c**

Foster Waists, that were made to sell at 50c and 69c, you choice of the lot for **29c**
ON SALE ON THIRD FLOOR.

Foster Waists, that were made to sell for $1.25 to $1.50, your choice of the lot for **69c**
ON SALE ON THIRD FLOOR.

Indigo blue Prints, black and choice white Prints, gray Prints and fancy Calicoes... **5c**

Black and white check Calicoes, silk finish, 7c goods, all, yard **5c**

All Millinery at half price. Trimmed Hats, Untrimmed Shapes, Street and Dress Hats, at ..... ½ **Price**

2,500 yards of fine Laces, 3 in. to 5 in. wide, and 25c values, choice of the lot, yard..... **15c**

Ladies' and Misses' Winter Coats, the season's most desirable styles, $15 and $16.50 values, choice **$10.00**

Ladies' and Misses' one-piece tailored Dresses, in fine serge, were $16.50, choice of all **$10.50**

Extra wide dark Outing Flannel, 7½c goods, at the ridiculous low price of **5c**
ON SALE ON THIRD FLOOR.

10c quality striped Seersucker, at the unheard of price of, yard **6¼c**

Foster Waists, beauties, that were made to sell at $1, your choice of the lot **49c**
ON SALE ON THIRD FLOOR.

800 Ladies' Belts, silk, silk web and leather, that sold for 50c to $1.25, all colors, to clean them up, each **19c**

$3 and $3.50 Queen Quality Shoes, patent leather, broken lines of sizes; also tan and black shoes, to close them out, pair **$1.98**

Children's Tam O'Shanters, the 50c goods, choice of all colors, at the low price of, each... **17c**

45 pieces of fine and heavy Laces, regular 15c and 20c values, choice of the lot, yard **9c**

Ladies' fine Fur Coats, in brown coney or electric seal, were $45, choice **$30.00**

Ladies' and Misses' fine tailored Suits, all colors, best of materials, this season styles, were $25, choice **$16.50**

EVERYTHING IN THE STORE AT SALE PRICES.

SALE CONTINUES ALL THIS MONTH

The People's Store

FOLEY'S KIDNEY REMEDY

For Backache, Rheumatism, Kidney and Bladder Disorders. Do not risk having Bright's Disease and Diabetes. Commence today and be well.

DREIER & BRO.

TWENTY-FIVE YEARS AGO

What the Sentinel Had to Say About Persons and Events Twenty-Five Years Ago.

Pickard's stove foundry will be sold February 20.

The rival bill-posting companies talk of consolidating.

The authorities should insist that sidewalks be cleaned.

George W. Townsend, "Gath," will lecture at the Academy February 9, on "Dublin."

Messrs. Smith and Trentman expect to have the Academy of Music in shape for skating rink purposes in two weeks.

The City band gives its annual ball at Arion hall Tuesday evening. The affair will be genteel.

Professor Zucher, of Concordia college, lectured last night at the German Lutheran Library hall.

The Horton Manufacturing company has on exhibition at the New Orleans exposition a very nice exhibit of its washing machines.

A paper is circulating through the state petitioning Governor Gray to pardon Buell Webster, who is doing a life sentence for the murder of the Reitel family in this county in 1854.

The ends of the new Wells street bridge are being ornamented with iron plates and other fancy trimmings. One plate contains the names of County Commissioners Lloyd, Briant and Hartman, another the name of W. H. Goshorn, engineer, and the third the name of the Canton Bridge company.

The public committee, consisting of Charles F. Muhler, Sidney C. Lamiard, David C. Fisher, August C. Trentman and James B. White, have subscription papers ready and will visit capitalists with a view of securing the $25,000 required by Charles H. Nix to warrant him in expending $150,000 on a hotel building here.

The only new feature in the strike of the Pittsburg trainmen is the issuance of warrants for the arrest of seven leaders in the labor revolt. The papers came from Mayor Zollinger's court and were placed in the hands of Marshal Meyer, whose duty it is to serve them and make arrests. The officer went to the east yards last night, but could find none of the alleged offenders. The strikers today distributed their men and they occupy two cabooses at the east yards, two at Lafayette street crossing, and two at the junction west of the city.

London motor bus drivers are fined for being ahead of time, but rarely for being late.

Come Early and Get the Choice

We have a lot of Overcoats that we will give 10 per cent off on these coats this week; they are all wool and right up to the minute in quality and style. ⅓ off on winter caps and the best hat on earth for $2. From factory to you at the store that saves you money.

The Buckeye

819 Calhoun St.

Treatment at .. price others charge for consultation.

DR. KOWENSTROT, 829 Harrison.

Catarrh wrecks voice and complexion, destroys the hearing, taste and smell. But there's worse suffering, and danger coming, as neglect will tell. 'Tis consumption, grim and awful, or dire asthma's strangling breath, and catarrh's unheeding victim finds himself confronting death.

Pre-Inventory Sale

STOCKS MUST BE REDUCED BEFORE INVENTORY (FEB. 1)—EVERY THING IN THE HOUSE DISCOUNTED FROM 10 TO 50 PER CENT.—IT'S THE GREATEST OF ALL MONEY SAVING SALES. DON'T MISS IT. HERE ARE SOME OF THE PRICES:

Ladies' $15.00 Coats now $7.50 and $6.98.

Ladies' $10.00 and $7.50 Coats now $4.98.

Misses' $10.00 Coats now $4.98.

A lot of Children's $3.98 Coats now $1.93.

Clearing $5.00 Dress Skirts at $3.98.

Clearing a lot of $6.50 and $7.50 Skirts at $5.00.

Ladies' $5.00 and $3.98 Net Waists, $2.48.

Ladies' $2.98 Wool Waists now $1.50.

A lot of $1.50 White Tailor Made Waists at 98c.

$1.50 long Cashmere Gloves now 50c.

$3.50 long Knit Gloves now $1.25.

Ladies' 50c Fleece Lined Hose, 39c.

Ladies' 39c Fleece Lined Hose, 29c.

Broken lines of Ladies' 75c and $1.00 Wool Vests and Pants now 50c.

Broken lines of $1.00 and $1.50 Corsets, sale price 79c.

Sweater Coats, Petticoats, all Underwear, Hosiery, Gloves Etc., prices low for quick clearance.

Agency Pictorial Review Patterns.

WELKER'S

928 CALHOUN ST.
Near Washington

The Fort Wayne Sentinel

EVERY EVENING EXCEPT SUNDAY

By E. A. K. HACKETT.

VOL. LXXI.....NO. 147

Entered at the Postoffice, Fort Wayne, Ind., as second-class mail matter.

Daily, 10c per Week. Weekly, $1 per Year

OUR TELEPHONES.

Editorial Rooms 660
Counting Room 173

MONDAY, JAN. 17, 1910.

TONIGHT.

Amusements — Military dramatic sketch, "In Luzon," and vaudeville at the Temple; the Majestic Players in "Her Dark Marriage Morn" at the Majestic; vaudeville at the Lyric.

Unions—Barbers; Cigarmakers; Machinists; Journeyman Tailors; Plumbers.

Fraternities—Fort Wayne, No. 14, I. O. O. F.; Phoenix, No. 101, Knights of Pythias; Modern Woodmen, camp 4761; Knights of Columbus; Summit Encampment, No. 16, I. O. O. F.; Burbage Castle, K. of G. E.

STREET CAR "STOPS."

It will be six to a half dozen, so far as the public is concerned, whether the traction management ascribes a change of rule as to street car stops to the business gentlemen whom it has had in conference or to its own common sense. People who use the cars desire that their convenience be taken into consideration. They do not want to be compelled, as they have been this winter, to wallow in the filthy slush of the streets to get aboard or leave street cars. However it may be with the "near-side" stop system in other cities, it has been proved very undesirable as it is practiced in Fort Wayne and can be abandoned none too soon to please car patrons.

There is one other objection to the "near-side" stop system as it has been adopted here to which we have not alluded and it contemplates a condition that is present in all seasons. At busy hours of the day, when there is much traffic on the streets, patrons waiting for cars are compelled to walk between the track and the vehicles of all sorts—automobiles, carriages, drays, trucks and the like—that almost constantly line the curbs of the downtown streets. This is always disagreeable and frequently not devoid of the element of peril. To stop the cars with the rear platform at the foot-crossing disposes in very large part of this condition. If Fort Wayne cars had front entrance and exit as the cars of most modernly equipped traction systems have, the objectionable feature of the present manner of stopping cars would be greatly modified. But the cars here are not so constructed and all who get on or get off must do so by the rear platform.

The traction management professes a sincere desire to conduct the urban service in such manner as will meet with public approval. We have no reason at all to discount that profession and do not. We trust only that the management will employ all reasonable diligence to satisfy itself as to what the public desire is. Conditions are constantly getting worse.

Democratic leaders in Washington are said to have got a very favorable impression of the bigness and goodness and strength of Governor Marshall during the Indiana executive's recent visit to the capital. Certainly, what other should they or could they get? At the same time, that will neither tickle nor distress the man in the Hoosier capital. He will go right on being one of the best governors Indiana has ever had, exemplifying democratic simplicity, hewing to the line of the law, watching for invasions of Chicago gamblers and neither hoisting a presidential lightning rod nor attempting to ward off any presidential thunderbolt that may head his way. One of the big things about Thomas R. Marshall is serene conviction that if the people want him and need him their call will be loud enough to be heard without having an ear all the time to the ground.

Fort Wayne has had two dry Sundays, not because the liquor dealers are afraid or the administration has had a prod, but because it is the law. This change of conditions has come about quietly and without disturbance of any sort as a result of the general understanding that the law is to be enforced strictly and with no display of favoritism. It simply shows that enforcement of the law is not a complex or difficult matter if the law-enforcing authority makes it clear that there is to be no trifling. The same condition could have been established long ago and steadfastly maintained.

Judge Gaynor's cry as the Tammany candidate for mayor of New York was that he would "reform Tammany from the inside." Looks now as though the judge has some notion that a tiger with an empty belly will be more amenable to righteous teachings than otherwise. At any rate, Tammany is getting few of the spoils of war. Perhaps his honor also has the supplementary notion that the big beast can best be reformed by starving it to death.

The police report the appearance of signs yesterday that one or two saloonkeepers were trying to run the Sunday blockade by serving drinks in rooms not designated by their licenses. That kind of business is a violation of the blind tiger law and punishable by a heavy fine and jail sentence. Even the brilliant strategists who are trying that sort of thing sooner or later will be caught and blockade running, if it gets its full due, will have serious business discouragements.

It is evident by the tone of a good many republican newspapers of Indiana that the role in which they would most admire J. Frank Hanly is as a plain ex-governor serene in the dignity of achieved honors and sitting tight and quiet under the laurels he has won.

We do not at this distance descry in British politics anything bearing even remote resemblance to an Uncle Joe, but just the same those liberal leaders do a very correct imitation of Washington insurgents.

President Taft also must be giving weighty thought to conservation of his congressional resources.

JUDGE HAS SMALL DOCKET.

No Drunks Before the City Court at Monday Session.

There were no drunks before the city court this morning and although there were only a few cases the delays kept Judge Mungovan on the bench most of the morning. Lazea Rudea, the Macedonian who went to the Wabash yards with a gun, dirk and belt full of cartridges, was fined $25 and costs and his weapon ordered destroyed.

Charles Rohar got $10 and costs and four months for breaking into a Lake Shore car and stealing some overshoes, and Jesse Owens was acquitted of stealing a piece of linoleum.

Arthur Leugring, 732 East Wayne street, was fined $1 and costs and given thirty days for stealing $3.60 from the Merchants' Delivery company. A ladies' suit and some money that he collected are also missing.

POST A NAMES COMMITTEE.

Will Arrange for State Convention in Fort Wayne May 6 and 7.

Post A, of the Travelers' Protective association, at its meeting Saturday evening, named a committee of arrangements to prepare for the state convention of the fraternity to be held in Fort Wayne May 6 and 7.

This committee is composed of J. O. Rossell, chairman; John Watt, secretary; Henry Grage, treasurer, and S. B. Fleming and G. H. Waterman. It will report at the regular meeting of Post A on January 29. It is expected that fully 600 traveling men will be in Fort Wayne to attend the convention and business men will be asked to decorate for the occasion.

The twelve principal crops of this country show a valuation of $5,000,000,000.

EH, WHAT?

"When you drive an auto you depend entirely on your own intelligence. Now, it's altogether different when you drive a horse.

"Yep—that's one reason why I think maybe a horse is safer."

OUR JANUARY SALE

Continues With Added Attractions, Increasing Interest and More Startling Values. Every Day Brings Us Reports of Advancing Prices. Buy Now and Save. None of Our Present Offerings can be duplicated at Our Sale Prices.

Seco Silks in all popular shades, 45c values, 39c a yard.

Bengaline Silks in all good shades, 50c value, 43c a yard.

Plaid Silks in fancies and Tartins, 68c value, 58c a yard.

Fancy Waisting Silks, a choice of good styles, 58c value, 45c a yard.

Fancy Flannelettes for Waists and House Jackets, 10 and 12½c values, 7½c a yard.

Fancy Flannelettes, choice of many styles, 12½c and 15c values, 10c a yard.

Printed Satins, small figures on blue ground, 15c value, 11c a yard.

Fancy Check Dress Goods, 25c value, 18c a yard.

A lot of Dress Goods in checks, plaids and stripes, 50c values, 39c a yard.

Fancy and Staple Dress Goods, $1.00 values, 85c a yard.

A lot of choice Suitings, $1.50 values, for $1.00 a yard.

First Showing of New Waists

Charming creations in spring waists are making their first appearance. White lingerie and tailored waists in lawns and linens, fresh from the designers' hands and right up to the minute in style. The prices start at $1.00, then $1.25, $1.50, $2.00, $2.50 and up to $10.00. See them while the dew of freshness is on them.

All Linen Huck Towels, large size, special values, 22c each.

Cotton Huck Towels, large size, special value, 10c each.

Mercerized Table Damask, 66 inches wide, 50c values, 38c a yard.

All Linen Table Damask, 66 and 72 inches wide, 65c value, 54c a yard.

All Linen Table Damask, 72 inches wide, special values, 68c a yard.

A special yard-wide bleached Muslin, soft finish, 9c a yard.

A special soft finish bleached Muslin, full yard wide, 7½c a yard.

Unbleached Muslin, yard wide, 6½c value, 5½c a yard.

Unbleached Muslin, yard wide, 8c value, 6½c a yard.

Fine Unbleached Muslin, yard wide, 9c value, 7½c a yard.

Twilled Cotton Crash, special values, 4c and 5c a yard.

Brown linen finish Crash, 18 inches wide, 10c value, 7½c a yard.

Brown linen finish Crash, 18 inches wide, 11c value, 8⅓c a yard.

Brown all-linen Crash, 18 inches wide, 10c values, 8⅓c a yard.

Choice light and dark styles in fine Percales, 12½c values, 10c a yd.

American Calicoes; don't buy any other if you want the best—5c a yard.

All Linen Table Damask, 72 inches wide, special 90c value, 75c a yard.

Special 22-inch all Linen Napkins, $1.50 value, $1.28 a dozen.

Special 22-inch all Linen Napkins, $2.25 value, $1.98 a dozen.

Full size Crochet Quilts, Marseilles patterns, $1.25 value, $1.00 each.

Full size Crochet Quilts, good values at 95c, 78c each.

Our special Child's ribbed fast black Hose—try to match them at 10c a pair.

Women's fast black Hose, guaranteed to wear, 4 pair for $1.00.

Golf Gloves for Women and Children, to close out, 21c a pair.

Women's silk lined Mocha Gloves, to close out, 85c a pair.

Women's and Children's Knit Underwear, the Rurode qualities, at sale prices.

Women's Flannel Kimonas, $2.50 and $3.00 values, $1.98 each.

THE RURODE DRY GOODS CO.

PHOTOGRAPH GIFT OF KAISER'S DAUGHTER.

THE EMPRESS OF GERMANY AND PRINCESS VICTORIA LOUISE. FROM THE SKETCH.

Of all the gifts distributed this year by the Santa Claus who enters the royal households of Europe there was probably none that was accorded so much attention as one which the Emperor of Germany received.

The gift was a photograph of the Empress and her only daughter, the Princess Victoria Louise, taken secretly the week before Christmas for presentation to the Emperor on Christmas morning.

The photograph is a striking picture of the empress and the Princess Victoria Louise, and in the court circles of Berlin it is said that it was one of the most cherished gifts the German monarch received. A great deal of interest is felt by all Europe in the Princess Victoria Louise, for she is the most prominent of all the unmarried royal princesses and the question of a future marriage for her is now a matter of great moment.

Chamberlain's Cough Remedy never disappoints those who use it for obstinate coughs, colds and irritations of the throat and lungs. It stands unrivalled as a remedy for all throat and lung diseases. Sold by all dealers.

Akron, O., is now the home of fourteen rubber factories. The total capitalization is about $25,000,000. These companies employ between 11,000 and 12,000 persons.

Chamberlain's Cough Remedy is a very valuable medicine for throat and lung troubles, quickly relieves and cures painful breathing and a dangerously sounding cough which indicates congested lungs. Sold by all dealers.

CHANGE IN FAIR OFFICERS.

J. C. Peters and Dr. W. F. Myers Decline to Serve Again.

Joseph Tonkel, former member of the board of county commissioners, was elected over his protest president of the Fort Wayne Fair association Saturday afternoon; P. T. Strider, superintendent of the speed department for several years, was made secretary, and Charles McCulloch treasurer. J. C. Peters declined to serve, as did Dr. W. F. Myers, although they were urged to continue in office on account of the success they met. Harry A. Arnold, treasurer and assistant secretary and one of the most competent men that ever served the board, stated that his duties with the Indiana Lighting company will not permit him to act again and Will Ungemach was made assistant treasurer.

The directors elected at the meeting Saturday are John C. Peters, Charles McCulloch, Dr. William F. Myers, James Gillie, Joseph Tonkel, L. A. Centlivre, E. H. McDonald, W. C. Schwier, D. N. Foster, P. T. Strieder, Herman W. Tapp, George Thumm, George V. Kell, S. B. Fleming and James B. White.

In 1887 the wheat crop of California was more than three times greater than that of Kansas. Last year the Kansas crop was seven times greater than that of California.

Important Notice to the Public

All Hupmobiles sold and delivered between this date and February 1st will be sold at

$750.00

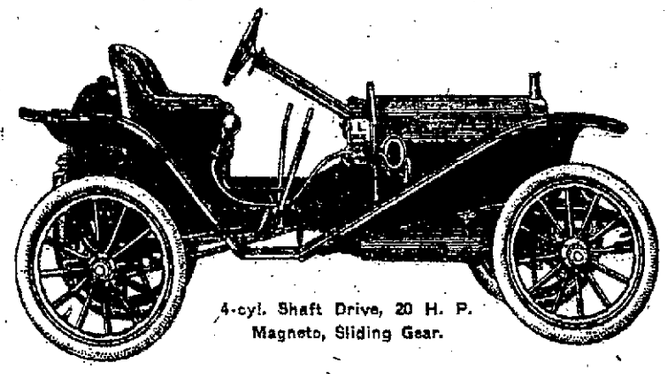

4-cyl. Shaft Drive, 20 H. P. Magneto, Sliding Gear.

After February 1st the Price Will be $800

THE GREATEST CAR IN THE WORLD FOR THE MONEY

Place your order immediately and save the $50.

J. W. BELL

111 and 113 East Columbia Street

Exclusive Agent for BUICK and HUPMOBILE

THE GREATEST SALE
OF FINE CLOTHING

Ever known in Fort Wayne is now well under way. The first seven days have been record breakers. We have never known such a sale. There are twelve more days of this great sale and we are determined to have our stock free from broken lots when we invoice Feb. 1st. This week we will add nearly one hundred more suits to the **half off** line, and many broken lines of furnishings will be put in at some very low prices. We know how to keep a clean stock. Don't let our great bargains in $35 and $40 suits, and $40 and $50 overcoats get away from you while we are selling them at such ridiculously low prices.

Read the prices. Trade early in the week and early in the day.

Everything In Our Great Stock Will Be Discounted 10 to 50 Per Cent. Overalls Excepted

Read the prices and forget all other clothing stores for the next eleven days

FINE SUITS
HALF PRICE.
Over 600 Blue, Black and Fancy Suits for men and young men, will be sent out at half price. $5.00 Suits for $2.50. $40 Suits for $20, etc. Every Suit an up-to-minute style. All other Suits in the house discounted 10 per cent.

MEN'S OVERCOATS
HALF PRICE.
All Overcoats with military collars will be sold at just Half Price. All other Winter Overcoats will be discounted 20 per cent.

UNDERWEAR
Half Price.
60 dozen heavy fleece, 50c Shirts and Drawers, will go at 25c. All other two-piece Underwear discounted 10 per cent.

UNION UNDERWEAR
Half Price.
20 dozen $2.00 half-wool Union Suits will go at $1.00. All other Union Suits will be discounted 10 per cent.

CHILDREN'S OVERCOATS
Half Price.
Over 200 Children's Overcoats will be sold at just half price. All other Children's Overcoats will be discounted 20 per cent.

Raincoats discounted 10 to 20 per cent.

40 Long Canvas Ulsters, worth $4.00, will go at...$1.00 each

CHILDREN'S SWEATER COATS
150 all-wool Sweater Coats, sold in the other stores at $1.25, will go at 69c. All other Sweater Coats discounted 10 per cent.

Everything in our Children's Department discounted 10 to 50 per cent.

200 pair of the famous Reading hair lined Trousers, will go at 90c

SILVER COLLARS, 10c
Until Saturday night, Jan. 29th, we will sell 15c Silver Collars for 10c, or $1.00 a dozen. Not over one dozen to any one person.
80 doben 20c fine Linen Handkerchiefs will be sold at just half price, 10c.

40 dozen Wool Socks will be sold at .....10c a pair

30 dozen very heavy Cotton Socks will be sold at 10c a pair

50 dozen 85c black Sateen Shirts that do not have the union label, will be sold at.....50c

100 heavy Duck Coats, regular price $2.00, will go at....79c

Tuxedo and Full Dress Suits discounted 10 per cent.

20 dozen 50c and 75c warm caps will be sold at 10c.

All Corduroy, Felt and Sheep-Skin lined Work Coats will be discounted 20 per cent.

PATTERSON-FLETCHER CO.

IN THE CITY'S CHURCHES

PROMINENT WORKER IN Y. W. C. A. TO VISIT CITY FEB. 1

Miss Shank, of Indianapolis, to Spend Fortnight Here in Work.

In order to promote the work of the Young Women's Christian association in this city the board of directors of the local branch have extended an invitation to Miss Flora Shank, of Indianapolis, to spend a fortnight in this city in the conduct of special work for the association. A membership contest will in all probability be inaugurated. Miss Shank was the first Indiana state secretary of the Y. W. C. A. and has also served as general secretary of the association at Lowell, Mass. One of the ablest and most successful workers in the country, her services are much in demand. She will arrive in the city about the 1st of February.

Next Sunday afternoon at the Y. W. C. A. Thomas McCormick will give the opening number of a series of six bible study lectures on "Old Testament Institutions." These lectures will be held each Sunday for six consecutive Sundays from 4:30 p. m. until 5 o'clock. They will be followed by the regular social tea, at which some gifted musician or entertainer will be introduced. It is planned to make these afternoon services and social reunions particularly attractive and all members and friends are urged to attend.

This evening at 8 o'clock the Geneva Mission Study class of the Y. W. C. A. will meet under the direction of Mrs. J. K. Cecil, of the First M. E. church. On Tuesday evening Madam de Cinq-Mars Rost will conduct one of her French classes from 7:30 until 8 o'clock. Friday evening from 7 to 8 o'clock she will conduct another class in French.

* * *

GOSPEL MISSION MEETINGS.

Rev. J. H. Burridge Greeted by Large and Attractive Audience.

The gospel mission, 1322 Calhoun street, was crowded by an audience of nearly one hundred on Sunday evening, when the meeting was addressed by Rev. J. H. Burridge, of Bristol, England. He is an earnest and powerful speaker and his sermon elicited close attention and appreciation. The thought of his discourse was "As it is today so it was in the days of Noah." He emphasized the world's sinfulness then and now and made an earnest plea for his auditors to enroll themselves in the cause of Christ.

Six or eight came forward to the altar, making their decisions and asking for prayer. Music was furnished by an orchestra from the Bible Training school and a chorus of young ladies also rendered several selections. The superintendent, Rev. T. P. Potts, is highly pleased with the interest manifest in the meetings at the mission. Tuesday and Wednesday evening Rev. J. H. Burridge will again address the meetings. His sermon topics will be announced later.

* * *

ST. JOHN'S LUTHERAN CHURCH.

Congregational Meeting Held, Officers Chosen, Reports Presented.

A well attended and interesting meeting of the congregation of St. John's Evangelical Lutheran church was held Sunday afternoon. Various officers were chosen and reports showing the financial condition of the congregation were presented. George Kierspe, treasurer of the board of trustees, showed by his report that the value of the church property is nearly one hundred thousand dollars. This includes the church and school building, parsonage and cemetery. George Motz, sr., treasurer of the church, showed a balance of over four hundred dollars in the treasury. Prof. William Wiggert was chosen church secretary and collectors were elected as follows: Frank Warner, Charles Steiss, Henry Engelking, Wm. Messerschmidt, F. P. Schafer, Theo. Meyer, Wm. Schmidt, Geo. Weil, Robt. Gollmer, Geo. Welker, Chas. Braun, Henry Benz, Fred Kiethauber, Emil Holterman, William Neeb. Rev. H. P. Dannecker, pastor, presided at the meeting.

Tuesday evening the Luther society of St. John's church will hold a social meeting at the school hall.

* * *

CHRISTIAN ENDEAVOR MEET.

Officers Nominated for Election to Be Held January 28.

Sunday afternoon at 3 o'clock presidents of the Christian Endeavor societies of the city met at Grace Reformed church and discussed plans for the formation of a city union of the societies. Officers were nominated for this union as follows:

President—Arthur W. Parry, William A. Hobson.
Vice President—H. C. Bradley, Miss Caroline Biddle.
Secretary — Miss Mayme Dixon, George Shiffer.
Treasurer—George Shidler, Roy Young.
Chairman Lookout Committee—Miss Mollie Shreve, Miss Ina Maxwell.
Chairman Social Committee—George Blakesley, Miss Mayme Stecker.
Chairman Prayer Meeting Committee—V. Coleman, F. B. Mills.
Chairman Missionary Committee—Mrs. Frank M. Fox, Miss Anna Philley.

Friday evening, January 28, a mass meeting of Christian Endeavorers will be held at Westminster Presbyterian church. Officers will then be elected and an address delivered by Rev. J. B. Terhune, of Huntington. A roll call of the societies of the city will also be a feature of the evening's meeting and each society is to supply members who will assist in the rendition of a program of entertainment.

* * *

GREAT COMMUNION SERVICE.

Large Congregations and Three Accessions at Trinity M. E. Church.

The largest communion service in the history of Trinity Methodist Episcopal church took place yesteray morning. In the evening the congregation was so large that it was found necessary to use the class rooms as well as the auditorium to seat the attendants. The sermons by the pastor, Rev. William P. Herron, were heard with interest. There were three accessions to the church.

* * *

COLORADO PRIEST PREACHED.

Rev. Edmund Ley Heard Sunday by Cathedral Congregation.

Rev. Edmund Ley, pastor at Manitou, Colo., who is visiting Rt. Rev. Bishop Alerding, delivered the sermon at the high mass yesterday morning at the Cathedral. His sermon was based on the parable of the marriage feast at Cana and his topic was "The Sacrament of Matrimony." Primarily the speaker dwelt upon the position of woman in the world, her influence, her assistance, and later of her entrance into the holy bonds of wedlock. He emphasized the duties of wives and mothers, of husbands and fathers, pointing out the blessings that would result from the union of a noble man and a virtuous woman, and the evils consequent on the marriage of those whose lives were a curse instead of a blessing. The marriage of the good with the good, of the bad with the bad formed the climax of a sermon that was clearly, and decisively presented.

The duties of parents towards children and of children towards parents was another point that received careful attention. A large congregation was in attendance at the high mass which was celebrated by Rev. Charles Marr, and the speaker was followed with interest.

Sunday afternoon a well attended meeting of the Young Ladies' sodality of the Cathedral was held in the assembly room of the Central Catholic high school. The meeting was addressed by Rev. George Moorman.

* * *

OFFICERS WERE CHOSEN.

Y. P. S. C. E. of Calvery U. B. Church Holds Annual Election.

The annual election of officers of the Y. P. S. C. E. of Calvary United Brethren church was held recently and resulted as follows:

President—George Shideler.
Vice President—Miss Inez Cole.
Recording Secretary—Miss Zella Voorhees.
Corresponding Secretary—Mrs. Pearl Sanders.
Treasurer—Verd Cole.
Organist—Miss Gladys Neasel.
Assistant Organist — Miss Emma Davidson.
Chorister—Mrs. Blanch Rayl.
Assistant Chorister—Miss Ruth Lachey.
Usher—James Carmen.
Assistant Usher—Perry Ruffing.

The society is in a very prosperous condition in all of its departments and at the present time is taking a great interest in Bible test questions.

* * *

AMONG THE CHURCHES.

Daily Record of Current Events in Religious Circles.

The monthly meeting of the Men's club of the First Presbyterian church will be held in the church parlors Tuesday evening at 8 o'clock. An unusually attractive entertainment is being arranged for the evening and special musical selections will be given. The attendance of all members of the club is desired.

The following united with the West Jefferson street Church of Christ by letter on Sunday: Mr. and Mrs. O. D. Oviatt, 1218 Fletcher avenue; Mrs. Hugh Dotzer, 1026 Wall street. There were also three confessions—Lucille Ault, Della Loutham and Fridea Whitehurst. Jacob J. Summerfield, Bloomington, Ill., requests a letter of transfer to the church in that city.

On account of the illness of Mrs. Hobbs the organization of a Junior Christian Endeavor society at the West Jefferson street Church of Christ is postponed for the present.

Rev. Dr. W. E. Hatcher, of Richmond, Va., whose illness compelled him to cancel his engagement for the revival services at the First Baptist church, has reached his son's home in Baltimore without sustaining any serious fatigue or injurious consequences as a result of the journey. In fact he is reported to be much improved.

The first meeting of the new adult class of catechmens of the English Lutheran church of the Redeemer will be held at 8 o'clock Thursday evening, January 27.

The fourth quarterly conference of the First Methodist Episcopal church, Rev. J. K. Cecil, pastor, will be held this evening at 8 o'clock. Reports will be presented by the pastor and church officers.

The west side division of the Ladies' Aid society of the First Methodist Episcopal church will be entertained tomorrow afternoon at the home of Mrs. Arthur Johnson, 526 West Jefferson street.

The Home Missionary society of the First M. E. church will be entertained Thursday afternoon at 2 o'clock at the home of Mrs. H. G. Weaver, 1336 East Wayne street.

The Ladies' Aid society of Simpson Methodist Episcopal church will be entertained Tuesday afternoon at 2:30 o'clock at the home of Mrs. R. D. Evans, 202 West Williams street. All ladies of the church are requested to be present.

The congregations at the Sunday services at the Free Methodist church were unusually large and there were a number of decisions for Christ. This evening the evangelistic meeting at the church will be addressed by Rev. E. Mellott, of Union City.

TRY THE SENTINEL WANT ADS.

CITY BREVITIES.

Six nephews officiated as pall-bearers at the funeral service for Mrs. Mary Benz, held this afternoon from Salem Reformed church. They were John F. Benz, Edward Felger, Albert Altekruse, Carl Benz, John Benz and Louis Turnbull.

CASTORIA
For Infants and Children.
The Kind You Have Always Bought
Bears the Signature of Chas. H. Fletcher

Stop Cough
Those hard night coughs of the children! What shall you give them? Just what your mother gave you, and just what her mother gave her! In some families, Ayer's Cherry Pectoral has been the only cough medicine for seventy years. Once in the family, it stays. Keep it on hand.
Ask your doctor if he endorses Ayer's Cherry Pectoral for the coughs and colds of children. Do as he says. J. C. Ayer Co., Lowell, Mass.

DR. BOLAN
Specialist in all Rectal and Intestinal Diseases, including Blind, Bleeding, Protruding and Itching Piles, Fistula, Fissures and Ulcerations of the Rectum. Constipation in most every case is a sure symptom of rectal trouble in some form and is positively cured by Dr. Bolan's system of rectal treatment and rectal medication. Goiter, (or thick neck.) Blood and Skin Diseases, Kidney, Bladder and Urinary Troubles treated successfully.
CONSULTATION AND EXAMINATION —FREE—
136 WEST WAYNE STREET.

Klaehn & Melching
UNDERTAKERS and EMBALMERS
—205 WEST MAIN.—
Office—Home Phone 222.
Best of Services at Reasonable Prices.
PRIVATE AMBULANCE.

COPYRIGHT, 1909, BY THE NEW YORK EVENING TELEGRAM (NEW YORK HERALD CO.). All Rights Reserved.

Society

A number of small card parties seem to be the principal social gatherings of the party order today, but on the whole it is a genuine "blue Monday," with not much stirring in any way.

* * *

The ladies and gentlemen who form the Dinner Bridge club will be guests this evening of Mr. and Mrs. Harry Perfect at the Anthony hotel for dinner and afterwards will play bridge at the home of Mr. and Mrs. Perfect. Covers for the dinner will be laid for seventeen. Miss Nan Bryan, of Indianapolis, who is visiting Mr. and Mrs. Frank L. Smock, will be an out of town guest. Miss Bryan is a niece of Mr. Smock.

* * *

Mrs. Henry Ranke will have a few friends at her home this evening at an informal musicale with Mrs. Dukes as the honor guest.

* * *

John Vesey has issued invitations for a dinner and bridge party that he will give at the Anthony Wayne club on Jan. 26.

* * *

There will be a quiet wedding at St. Patrick's Catholic church tomorrow morning at 9 o'clock when Miss Genevieve Mungovan, daughter of Mr. and Mrs. J. Frank Mungovan, of South Harrison street, and Frank J. Kindler, of Huntington, are married. The marriage ceremony will be performed by Rev. Thomas Mungovan, of Indiana Harbor, and the nuptial mass will be sung by Rev. Edward Mungovan, of Arcola, assisted by Rev. J. F. Delany. Both visiting clergy are uncles of the bride. Miss Agnes Cunningham will be maid of honor and the groom will have Dennis Gorman, of Huntington, as his attendant. The wedding breakfast will be served at the home of the bride's parents to relatives and a very few friends of the bride.

* * *

Miss Lavon Sperry, of Hoagland avenue, has returned from a visit in Chicago.

Mr. and Mrs. F. G. Gauntt have as their guest, Mrs. Rose Warden, of South Bend.

Miss Bonnie Finyard returned to Marion, O., today after a visit with Miss Helen Puckett, of Lakeside.

Mrs. Norah B. Hughes has returned from Detroit, where she had been visiting her daughter, Mrs. James Inglis.

Miss Agnes Rohan, of Fairfield avenue, entertained a small company of friends on Saturday evening at a musicale.

Mrs. J. T. Peck will entertain the Pickwick Literature club at her home, 1344 Huestis avenue, tomorrow afternoon.

Miss Ruth Evans, of Old Fort place, has gone to Toledo, O., to take a course in kindergarten work in the Law school.

Mrs. C. A. Dunkelberg and Mrs. W. H. Rohan will entertain the South Side Tennis club members on Wednesday evening.

Mrs. Bernard Reagan has returned to Kansas City, Mo., after a visit with her mother, Mrs. S. Richey and other relatives.

Misses Mary and Alice Knight left today for Chicago and Redlands, Cal., where they will remain some weeks with their aunt, Mrs. Kimberley.

Mrs. J. Winekoop, of St. Louis, and her sister, Mrs. J. J. McCarthy, of Cleveland, are visiting Capt. and Mrs. H. C. Stoll, of 246 Masterson avenue.

Mrs. W. E. Davis expects as her guest soon, Mrs. Charles Cross, of White Plains, N. Y., who is visiting her sister, Mrs. Bruner, in Kokomo.

The Sewing society of Queen Esther Rebecca lodge will have an all day sewing meeting tomorrow at the home of Mrs. George Parry, 1917 South Harrison street.

Mrs. C. B. Fitch and Mrs. Eric Crull were in Kendallville on Saturday, visiting guests at a luncheon and bridge given by Mrs. J. T. Stahl and Mrs. H. H. Macomber.

The Health and Happiness club will meet on Friday afternoon at 2:30 o'clock at the Y. W. C. A., and hereafter the meetings will be held weekly at the same place.

Mr. and Mrs. F. W. Freese have as their guests, Mr. and Mrs. Treadway and children of Bloomington. Mrs. Treadway and children will remain here several weeks.

Mrs. Fred H. Jones, of West Wayne street, started today on a trip of several weeks during which she will visit in Cheyenne, Wyoming, Denver, Topeka and other western cities.

Miss Bertha Cour, of 1016 East Jefferson street, is entertaining her cousin, Mrs. Jack Barnes, of Buffalo, N. Y., who has visited here a number of times and has many friends in the city.

Mr. and Mrs. Harry M. Scott and little daughter, will arrive in the city tomorrow morning to be the guests until Thursday morning, of Mrs. Scott's sister, Mrs. Fred M. Smith, of West Superior street. Mr. and Mrs. Scott are going to Los Angeles, Cal., to live.

Mr. and Mrs. Charles G. Pape, of Cass street, celebrated the tenth anniversary of their wedding on Saturday evening by entertaining a few friends at dinner. There were covers for eight and the guests were members of a little club called the Anniversary club. The decorations of the table were carried out in pink.

Miss Clara Engelking pleasantly entertained in honor of her natal anniversary on Wednesday evening, with games, music and refreshments, the following guests: Misses Louise and Emma Israel, Anna Rodemeyer, Lizzie and Tina Droste, Emma Kiefer, Anna and Minnie Schmidt, Tillie Anderson, Minnie Bengs, Linda Hitzeman, Minnie Meyer. Misses Schmidt and Droste won prizes.

Miss Emily Wright Hood entertained a small company of ladies at a thimble party, on Saturday afternoon in honor of Miss Kate Spencer. White and red carnations and stevia formed the decoration and flowers were given as favors. There were present Mrs. Paul Mossman, Mrs. Hugh Keegan, Mrs. Ralph Y. Yarnelle, Mrs. Frank Bond, Mrs. W. E. Evans, Mrs. Wallace Worsley, Mrs. R. J. Griswold, Miss Lukens and the Misses Sperry.

Mrs. R. W. T. DeWald was one of today's hostesses for "endless chain" parties which grow more numerous and bid fair to keep up until Ash Wednesday puts an end to them. Mrs. Charles Horton, Miss May O'Connor, Miss Kate MacDougal, Miss Anna Aurentz are among the coming entertainers. No one is expected to entertain but once but anyone can accept as many invitations as she is willing to do.

Miss Helen Byrer entertained a number of her young friends at her home, 1215 Harmer street, on Saturday afternoon with music and a number of contests. Prizes were won by Gladys Neasel, Amy Menefee and Vera Buchman. Luncheon was served in the dining room, with carnations as decoration and favors. There were present Misses Jennie Bowser, Vera Buchman, Pauline Sellars, Laura Selbert, Gladys Neasel, Edith Pflaummer, Hazel Davidson, Florence Stump, Helen Folhamus, Mabel Shroyer and Helen Kelley.

Mrs. Louisa Lehman, of 630 Washington boulevard east celebrated the seventy-sixth anniversary of her birth yesterday by having a company of relatives who spent the afternoon and had supper. Progressive bunco was played and prizes won by Mrs. Martin Miller and Chris Borgman. Other guests were Misses Minnie and Emma Schulte, Mrs. B. Stubnatzy, Arthur and Ernest Stubnatzy, Mrs. Stella Bloom, Miss Louisa Lehman, Mr. and Mrs. Martin H. Miller and children, Mr. and Mrs. Chris Borgman and children, Mr. and Mrs. Fred Fischer, and son, Fred, Mr. and Mrs. Henry Kramer.

Mr. and Mrs. Getto Kirchner, of 1123 Grant avenue, entertained a few of their friends on Saturday evening. The rooms were trimmed with ferns and plants. There were music, games and a fine luncheon to entertain the company. William Freeland furnished the music. The guests were Mr. and Mrs. Freeland and son, Mr. and Mrs. John Syples, and daughter, Mr. and Mrs. Evert Brewer, and daughter, Mr. and Mrs. Edward Kirchner and son, Mrs. Carrie Casey, and daughters, Mrs. Pauline Moses, Mr. and Mrs. Harry Kirchner, Frank Carpe, Andy Doda, Misses Viola Kirchner, Georgia and Grace Kirchner, Ethel Moses and Arthur Kirchner.

* * *

Country Prenuptial Party.

Miss Agnes Roy and Erwin Lothamer, whose wedding is to take place this month, were the honor guests at a pretty party given at the home of Mr. and Mrs. Alphonse Lomont, of Jackson township, within a few days. The ladies of the party presented Miss Roy with a shower of linen gifts. Games, a musical program and a supper were all enjoyed. Other guests were the Misses Hattie and Viola Bowers, Dennis Lothamer, of Baldwin, Laura Roussey, Militine Pio, Florence Snyder, Clara Guiff, of Fort Wayne; Rose Kaufman, Agnes Phillips, Vern Mitchell, of Monroeville; May White, of Wallen; Clara Ternet, Ella Shugers, of Payne; Laura Boltet, Rosalie Lomont, Lucy Jacquay, Bernadette Huguenard, Amelia Mourey, Anna Voirol, Lillie Ternet, Rose Rorick, Eva Dodane and Messrs. Eugene Lomont, Justin Rorick, Joseph Voirol, Clarence Lomont, Leonard Mourey, Herschel Voirol, Clarence and Frank Conrad, Lansing Giant, Emil Roussey, Harry McCartie, of Monroeville; Clarence White, of Wallen; Solomon Ternet and Raymond Shugers, of Payne; John Lomont, Clement Rorick.

* * *

A Country Party.

A party of Saturday evening which a number of young people much enjoyed was held at the home of Mr. and Mrs. Eugene Martin, who live near the city. Games were played and an oyster supper was served. Those who participated were Misses Millie Grout, Grace Golden, Susan Meyer, Elsie Grout, Bessie Myers, Gladys Grout, Emma Basheller, Mr. and Mrs. August Martin, Mr. and Mrs. Charles Kell and Messrs. Harry Grosjean, Eugene Fitch, Eugene Martin, Edwin Rowley, Charles Grout, Frank E. Reilly, Floyd Martin, W. J. Sidmore, S. M. Bains, E. N. Meyers, Bernard Kehl, Scott and Morris Martin.

* * *

A Country Dance.

At the home of Mr. and Mrs. Richard Vachon, near Sheldon, was given on Jan. 13 a dancing party for which Miss Swinn and the Messrs. Walker furnished the music. The guests included Misses Frances Kirchoff, Blanche Harder, Henrietta Sorg, Amie and Cecelia Krause, Mary Lynch, Agnes Krause, Amelia Miller, Lucile Harber, Mary Kaliker, Clara Vachon, Ellen Wolf, Hildegarde Beckman, Gertrude Barnhart and the Messrs. Oliver Miller, Edward Palmer, Albert Harber, Joe and Edward Sorg, Leonard, Joe and John Denner, Martin and Louis Andofer, Robert and Arthur Harkenrider, Leo Vachon, Joe Wolf, Henry Krause, John Lynch, John Shearer, William Learman, Frank Beckman, Raymond Kirchoff, Oscar Harber, Charles Harber, Ben Christman and Mrs. Joe Krause, Mr. and Mrs. Adam Krause, Mr. and Mrs. Frank Miller, Mr. and Mrs. Louis Kirchoff and Mr. and Mrs. John Kaliker, sr.

FUR AND CHIFFON WRAP.

POSED BY MISS MADDEN OF THE DOLLAR PRINCESS CO

Fur in combination with chiffon is the fad of the moment and lovely effects are achieved in this way.

The messaline coat shown here has been covered with shirred pink chiffon and the delicate effect is especially striking because of the bands of moleskin fur.

The cloak is lined with pink chiffon and the embroidery is in pastel tints of pink, pale mauve and faint green.

Roses made of the pink chiffon are set at the juncture of sleeves and coat with pretty effect.

Culinary Department.

Menus and Recipes for Housekeepers' Daily Use.

MONDAY, JANUARY 17.

Breakfast
Fruit
Cereal Sugar and Cream
Sausages Delmonico
Rolls Coffee

Lunch
Potato Salad
Rice and Raisins Cocoa

Dinner
Clear Soup
Chartreuse of Turkey
Browned Sweet Potatoes
Stewed Corn
Chicory French Dressing
Wafers Cheese
Cranberry Roly Poly
Coffee

RECIPES.

Delmonico Potatoes.

Cut cold boiled potatoes very fine, and to each pint allow one cupful of cream, two tablespoonfuls of butter, one teaspoonful of salt and a dash of pepper. Season the potatoes with salt and pepper, put them in a shallow pan, add the cream, which should not quite cover them, and pour over them the butter (melted). Brown in a quick oven.

Cranberry Roly Poly.

As a filling for roly poly chop fine one pint of cranberries and a half cupful of raisins. Spread the mixture over the rolled dough, sprinkle with a thick layer of sugar and roll up, pinching the ends. Arrange on a greased pan and steam for forty-five minutes, then stand in the oven just long enough to dry off.

A Little Thing

That means a good deal—the stamp on

Perfection Wafers "P. W." on Every One

It means the finest crackers you ever ate.

PERFECTION BISCUIT CO.

Etiquette That Governs Sending "At Home" Replies

Visiting Cards Must be Sent to Hostesses Who Issue "At-Home" Invitations.

Many letters received recently have convinced me that the manner of acknowledging "at home" cards is still doubtful. In point of fact, an "at home" is merely a declaration that the hostess will be in on the day specified and glad to see those friends whom she has notified of this fact. They, in their turn, require only visiting cards to acknowledge the courtesy, and whether the individuals invited go or do not their cards must be in evidence.

No previous response is necessary. One correspondent lately called attention to the fact that on a card sent her the date and hour of the "at home" were written by hand, and so the recipient was doubtful as to what should be written on her own card sent in return.

The date and hour given was merely to save time or expense, and also was less formal, for a special card, wholly engraved, announcing an at home, goes beyond the realms of "tea" and is a reception. In nine cases out of ten the written words are to save expense, as well as time, and they are nothing more than a notice.

If the individual sending out the cards is married, those married women receiving them must leave not only their own card, when going, but two of their husbands, one for the hostess and one for her husband. It is never courtesy to ignore the man of the house by omitting to leave another man's card for him. The cards are placed in the hall, near the door, in a receptacle of some sort, that is provided for them. Should one be unable to be present, visiting cards must be mailed, or sent by hand, to be received on the day of the "at home."

Precisely the same rule holds for wedding receptions unless the card of invitation says r. s. v. p. In that case a formal acknowledgment must be written at once in the third person, accepting or declining. That it shall be in the third person is imperative.

When such a response is not required and visiting cards are to be used they are left for the persons issuing the invitations and for the bridegroom and bride, the two latter being practically guests of honor whom one is invited to meet.

A call upon the persons giving the reception must be made within two weeks, but none is made upon the bride unless one has been asked through "at home" cards or an informal invitation.

ROSANNA SCHUYLER.

POINTS ON ETIQUETTE.

Cards for At-Home.

If you are married you send one of your cards and one of your husband's to each of the women receiving, even though he is not invited to the tea. But the theory is that a tea is simply staying at home to receive calls, and you do not call without your husband or without leaving his card.

Sending Cards.

Although "at home" is written by hand in the corner of the card, it is merely to save time or expense, and so is not regarded in accepting or declining. All you need do is to leave your cards if you go, or post them so they will be received on the afternoon if you do not go.

ON FROSTY MORNINGS.

On cold mornings, when everything is white with frost, do not forget the birds. Collect the crumbs and throw them out, and remember some water as well. Put it in shallow dishes. The sparrows and other birds will want a drink, and I should not be surprised if a blackbird or two came for a bath as well as a drink, however cold the morning might be.—Home Notes.

WISE DOGS.

When an Egyptian dog wishes to drink at the Nile he goes a short distance up the river and howls for some time. The crocodiles are attracted by the sound and immediately crowd to the place, while the dog hastily runs to the part which the crocodiles have left and drinks in safety.—Home Notes.

The love of housewifery is inherent in every woman, though it has often to be crowded out by the multiplicity of other interests, or starved from inanition.—Woman's Life.

Chamberlain's Cough Remedy is not a common, every-day cough mixture. It is a meritorious remedy for all the troublesome and dangerous complications resulting from cold in the head, throat, chest or lungs. Sold by all dealers.

Of the world's stock of money seven billion dollars is gold, three and one-half billions silver, and four and one-third billions uncovered paper.

FOR STREET OR HOUSE WEAR.

By Mrs. Jane Cord.

595

3 SIZES 14 TO 18 YEARS

This season the dresses intended for young girls are simple but charming in design. Like the models intended for their elders, these frocks are marked at the waist line either definitely or simulated by the clever arrangement of a girdle. Such a dress any young girl would like. The pattern for it is in three sizes, that run from fourteen to eighteen years of age. To develop this design in the sixteen-year-old size about eight yards of material thirty-six inches wide will be needed, or seven yards of goods forty-four inches in width.

Although this frock is dressy in appearance, it is really simple in construction. The front panel that extends the full length of the dress is tucked at the yoke and again at the waist line, which latter fits it to the figure. Broad tucks at the shoulders give fulness to the sides of the waist and at the center back small tucks are arranged to correspond with those at the front.

The gored skirt portion, that may be plain or finished with a flounce at the lower edge, has the fulness at the top taken in by small plaits or gathers.

The shaped trimming bands that extend along the edges of the front panel to the shoulders and down the back to the waist line may be omitted if preferred, but when used they offer a plan to effectively introduce a contrasting goods or display to advantage hand embroidery or applique.

If intended for dancing school or party wear this dress could be copied in silk mull, chiffon or marquisette.

For street wear such weaves as cashmere de soie or veiling would make up prettily.

EVENING SENTINEL PATTERN COUPON.

NO. 595—JANUARY 17.

Name .....

Street and Number.....

City .....

State .....

Size Desired .....
[Size Must Be Put on Coupon.]

To obtain the pattern above, fill out the coupon and enclose ten cents in stamps or coin. Address Pattern Department, Fort Wayne Sentinel.

The sudden demand for popular education in China is shown by the fact that the school attendance in one province has increased 8,000 per cent in five years.

THE KRELL AUTO-GRAND

The Peer of All Player Pianos is Sold by

S. A. KARN MUSIC CO.

719 Clinton Street.

Latest Popular Sheet Music

10 Cents per Copy.

See Our Latest Hit, "A LULLABY"

LOANS MADE

On furniture, pianos and like chattels without removal. Come and see us. If you pay more for a loan, than we charge, you pay too much.

INDIANA LOAN COMPANY

Room 211 Shoaff Bldg.
Calhoun Street, Cor. Berry
Established 1895.

January Clearance Sale

Read the Bargain List

UPRIGHT PIANOS

$300 Gould and Schaff, Ebony.....$ 75.00
$300 New England, Ebony.....$125.00
$325 Weser, Mahogany, Mandolin.....$165.00
$325 Williard, Walnut, Mandolin.....$175.00
$450 Hallet & Davis, Walnut.....$175.00
$550 Weber, Ebony.....$195.00
$275 Kelso, Mahogany (new).....$185.00
$275 Johnson, Mahogany (new).....$195.00
$275 Mendelssohn, Mahogany.....$210.00
$300 Gerhard, Mahogany (new).....$225.00

PIANOLAS AND PLAYERS

$250 Pianola, Mahogany.....$125.00
$300 Pianola, Walnut.....$150.00
$250 Chase & Baker, Walnut.....$150.00
$250 Apollo, Walnut.....$ 50.00

SPECIAL—We will accept any of the above instruments as part payment for a new Packard at full value within two years. Terms are $5.00 monthly.

Packard Music House

930 CALHOUN STREET.

We are continuing to offer at greatly reduced prices our entire stock of high-grade millinery. Among the many desirable pattern hats are Mink Turbans trimmed with Paradise, fine Silk Velvet Hats with Plumes and Aigrettes, Beaver Hats with Flowers and Novelties, Hats made of genuine gold cloth, nattily trimmed, all of which are at half price and less, including black and colors. Equally attractive reductions have been made on our large stock of moderately priced trimmed Hats.

The entire line of Phipps, Knox and other Ready-to-Wear Hats is included and repriced as follows:

$5.00 — Ready-to-Wear Hats, values $15.00 to $20.00.

$3.50 — Ready-to-Wear Hats, values $7.50 to $12.00.

$2.00 — Ready-to-Wear Hats, values $5.00 to $7.00.

$2.00 — Fine Fur Turbans, black, made on wire frame, nicely lined and trimmed, ordinarily $5.00.

$1.00—Fine Hand-Made Silk Velvet Hats, with very full crown, shirred or folded bands around crown, black and all colors, value $3.00.

12½c—Large Roses with foliage, usually 25c.

ONE-HALF PRICE—Sale of high-grade Imported Flowers, Corsage Bouquets included.

PHENOMENAL CONCESSIONS

On Ostrich Plumes, Aigrettes and Paradise Feathers, in the correct styles, including the finer grades up to $50.00, at ONE-HALF PRICE.

LARGE WHITE BEAVER HATS, $10.00 quality, reduced to $5.00.

BLACK VELVET SHAPES, including the favored large shapes, reduced to $1.50 and $3.00.

RIBBONS—Emphatic reductions, irrespective of original cost of production.

Beautiful Wide Plaids at 25c.

Mesalines at 15c, 19c and 22½c.

Satin Striped Taffetas, Plain Taffetas and Satin and Taffetas—remnants, at 10c, 15c and 25c, up to 8 inches wide.

Hats for Southern Travel—Showing of Advance Styles for Spring and Summer.

G. A. DEHM

1104-1106 CALHOUN ST.—111 WEST JEFFERSON ST.
FORT WAYNE—IND.

6,000 Yards 75c to $1.25 Silks at 59c

24-inch Foulards, worth 75c to $1.00..
26-inch Novelty Silks, worth $1.00....
26-inch Plaid Silks, worth $1.00.....
24-inch Crepe de Chines, worth 75c..
19-inch Messalines, worth 75c.....
19-inch Taffetas, worth 75c to 98c....
19-inch Fancy Silks, worth 75c.....
36-inch Cream Jap Silks, worth 69c..
} Yard **59c**

36-inch black or colored Taffeta Silk at $1.00
36-inch Cashmere de Soie, in all popular shades; an elegant piece of silk, worth $1.75 for..... .....$1.25 a yard

THIS unusual January Cost Sale brought an unusually good business, and that unusually good business was made possible---not by unusual advertising, but by the unusual bargains.

THE FRANK DRY GOODS CO.

730 CALHOUN ST. FORT WAYNE, IND.

ESTABLISHED 30 YEARS

White Goods--15c values for 9c

Lingerie Lawns, Swisses and India Linens; an immense lot in stylish checks, stripes and figures; fine and sheer, values 15c; tomorrow per yard..... **9c**

36-inch fine soft finish French Cambric, value 15c yard..... **11c**

Fine white imported Dimities, checks and stripes, value 25c yard..... **15c**

32-inch fine imported pure white India Linen per yard..... **8c**

Fine pure white Pique Cords, jacquard, also plain, 25c value at per yard..... **12 1-2c**

Tailored Waists at One-Half

$1 and $1.50 kind now..69c
$2 and $2.50 kind now..98c
Hand-embroidered pure linen Waists, worth up to $5, now $1.98

Exceptionally Good Values in Our Children's Outergarment Departments

Sharp reductions that brings the selling price to a mere fraction of the cost of production.

CHILDREN'S COATS, $1.98.

Children's all wool Cloth Coats, made to sell at $3.98 and $4.98, sizes 2 to 6, Monday's price **$1.98**

GIRL'S COATS, $2.98.

Girl's all wool Cloth Coats, made of cheviot and broadcloth, formerly sold at $5 and $6, odd sizes only, Monday's price **$2.98**

GIRL'S CLOTH COATS, $5.98.

Girl's all wool Cloth Coats, made of fine quality materials, formerly sold at $10.00 and $12.00, Monday's price **$5.98**

Large assortment of new Kid Gloves, including all new shades for spring, $1.00 values **69c**

Women's Garments Splendid Values

Women's Winter Coats

Every Coat in the house included; none reserved.

$35.00 Coat now $17.50
$32.50 Coat now 16.25
$30.00 Coat now 15.00
$27.50 Coat now 14.75
$25.00 Coat now 12.50
$22.50 Coat now 11.25
$20.00 Coat now 10.00
$18.00 Coat now 9.75
$15.00 Coat now 7.50

One lot of about 25 all warm Coats, worth up to $20, while they last, **$3.98.**

Petticoats

500 Silk Petticoats....$3.95
150 Mercerized Petticoats 98c
100 Gingham Petticoats 59c

Third Floor Specials

RUGS $1.69 EACH

Thirty only; they've just arrived; beautiful designs, oriental figures and medallion effects, very rich in colorings and exceptionally durable; regularly sold at $2.50. Monday's price **$1.69**

Khorassan Axminster Rugs, size 9x12 in floral and oriental effects, sold regularly at $25. Monday's price **$19.38**

30 Rolls China Matting, jointless and durable 25c grade, Monday's price **19c**

Velvet rugs, size 9x12 in Oriental and floral designs, worth $22.50. Monday's price **$16.48**

Cotton blankets, worth $1.00, $1.25, $1.50 per pair. Monday's price, 87c, $1.00 and $1.27 a pair.

Women's Suits at Less Than Half

All exclusive models, worth up to $85.00, now at.....$25.00
$40 to $50 Suits now $19.75
All $25 to $35 Suits.....$14.75
All $18 and $20 Suits now..$ 8.75
All $18 and $20 Suits now...$ 8.95
$35 and $40 three-piece Suits now $12.50

Wash Goods Savings that Talk.

Last week customers who expressed astonishment that new, fresh 1910 wash goods are selling at such low prices appreciated at a glance the significance and importance of this January Cost Sale.

The following items will explain more fully:

At 8c a yard, instead of 12½c, soft-finished percale, specially good for children's wear; white grounds with black and white checks and stripes and cadet blue grounds with white dots, some with side bands for trimming.

At 10c a yard, instead of 12½c to 18c, printed flannelettes.

At 10c a yard, instead of 18c, light blue and pink pique.

At 10c a yard, a good quality of percale, 36 inches wide, that's 12½c in some stores—white grounds with stripes, dots and figures in black and colors.

At 12½c instead of 15c—a good quality of galatea cloth.

At 12½c instead of 25c—a good mercerized linen finished poplin suitable in colored grounds, with stripes and cross bars, nearly all have side bands for trimming.

At 21c a yard, instead of 25c—an excellent quality of gingham, 32 inches wide, new and attractive designs, in white and colored grounds, with stripes, checks and plaids, besides several plain colors, good shirting patterns in the lot.

At 18c a yard, instead of 35c—spring styles of madras for tailored waists, men's shirts; 32 inch wide, white grounds with black and colored stripes, dots or figures.

BIG UNDERWEAR SALE VALUES ARE HOLDING A MOST UNUSUAL INTEREST

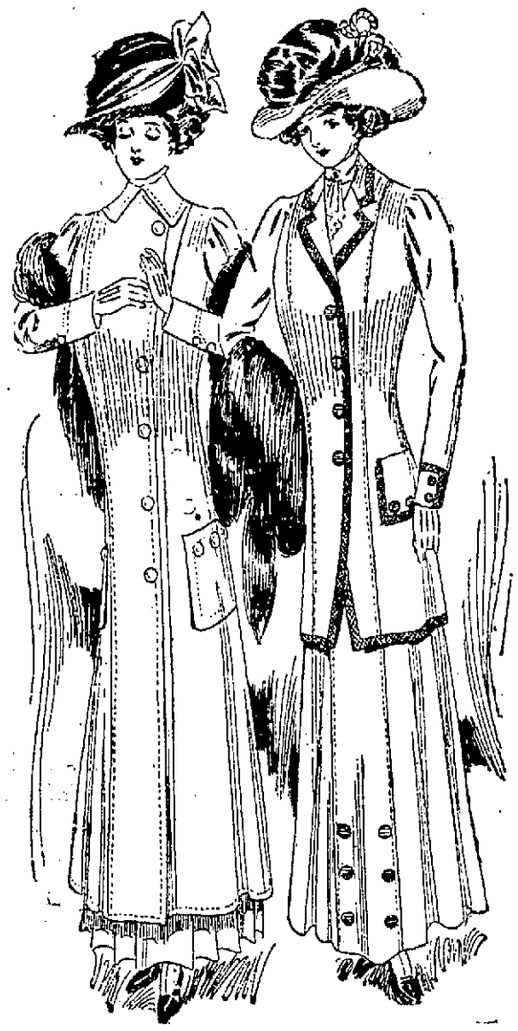

In gowns at 75c; in this sale we offer a number of styles in embroidered ones, V or square necks; also in lace trimmed—one with entire round yoke of fine Val, lace insertion, lace edging at neck and sleeves; another with elbow sleeves, rows of wide Val. inserting and of dotted mull, with beading; $1 values; in the sale at only.....**75c**

In gowns at $1 a very choice selection of styles, slipovers, etc., made to sell at $1.50. In this sale only.....**$1.00**

Children's fine Muslin Drawers for ages 1 to 14 years; made with hemstitching and 5 rows of narrow tucks, cut full, felled seams, all sizes; in this sale only.....**18c**

Ladies' Muslin Drawers with dust flounce ¾-inch hemstitched tucks or deep hem with 4 pin tucks or with lace edge and 3 hemstitched tucks, or hemstitched hem with cluster of small tucks, all at.....**25c**

Ladies' long skirt chemises with Val. lace and ribbon trimmed yokes and sleeves, with torchon lace trimming and ruffle around yoke; also some embroidered ones, in this sale at.....**50c**

Embroidery trimmed Petticoats with inserting of eyelet embroidery, many small tucks, wide embroidered flounce over drop and dust ruffle, and others equally attractive, not to be matched at our sale price.....**$1.00**

Ladies' trimmed Petticoats, wide lace on bottom, with insertings to match and small tucks, or with numerous rows both of edging and of inserting and hemstitched tucks, or with knee deep flounce and many small tucks, all in this sale at choice.....**$1.00**

Other splendid Petticoats, lace and embroidery trimmed at $1.50 and.....**$2.00**

Fine long skirt chemise with embroidery and torchon lace trimming, good lawn ruffle and hemstitching, all sizes.....**75c**

Princess slips, yokes with two rows of Val. lace insertion; two rows of wide beading and ribbon; neck and sleeves trimmed with Val. lace and lace edging, at.....**$1.50**

Muslin corset cover, one row embroidered insertion and band of dotted Swiss trimming; joined with fine lace beading; lace edge around neck and sleeves, sale price.....**39c**

Corset covers with fine embroidered yoke, trimmed with two rows of deep inserting; two of beading and ribbon, heavy Val. lace edging around neck and sleeves, or yoke of good strong torchon lace, 3 rows of ribbon and torchon lace edging on neck and sleeves; only.....**25c**

Good muslin short Skirts, lawn ruffle, with 5 tucks and 6 rows of hemstitching and plain hemstitched flounce.....**35c**

2,000 YARDS 8 1-3 to 15c VAL. LACES AT 3c PER YARD

Think of the quantity—two thousand yards! giving you your choice of practically every pattern of Lace manufactured to sell at 8 1-3c to 15c a yard. Every yard perfect. Edges and insertions to match. French Val., German Val. and Filet Laces, widths of ½ to 2 inches—not a yard worth less than 8 1-3c regularly, and most of them 10c to 15c lace a yard **3c**

2,000 YARDS CROCHET LACES AT 5c

Line Torchon Laces in widths 1 to 4 inches—edges and insertions to match—patterns heavy or very fine—made to sell from 10c to 19c a yard, all new designs—here, yard **5c**

GREATEST KNOWN GLACIER FOUND NEAR THE SOUTH POLE.

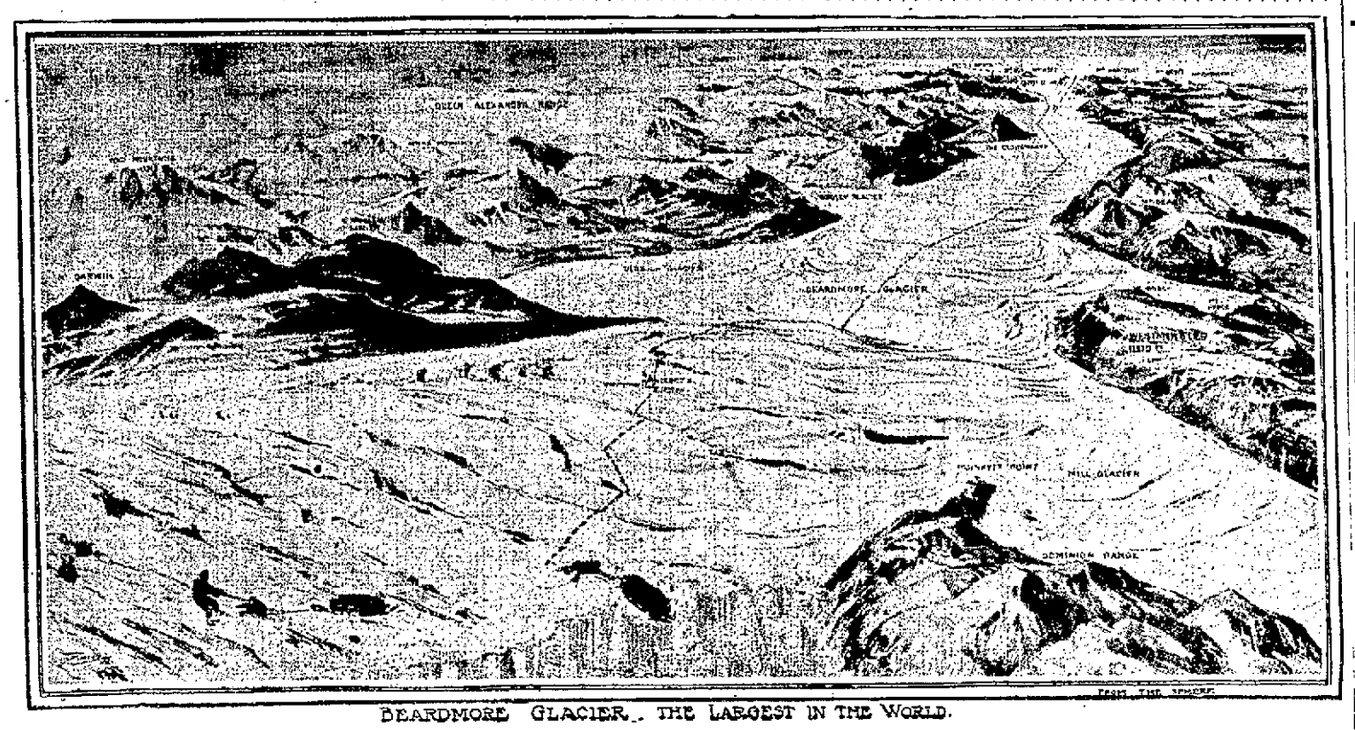

BEARDMORE GLACIER, THE LARGEST IN THE WORLD.

The Shackleton sledge expedition toward the South Pole discovered after marching many days over the flat Barrier ice that its way was barred by what seemed to be the end of a great glacier. "It seems as though the Barrier end had come, and that there is now going to be a change in some gigantic way in keeping with the vastness of the whole place." That change did come, and in gigantic fashion, for the crumpled pressure ridges which confronted the little party of four were but the outer ripples of the most tremendous glacier yet discovered on the world's surface.

If one measures it from Mount Hope to Mount Darwin it is some 126 miles in length, but this appears to be only the portion more precisely confined between mountain ranges. The "icefalls" connecting with the glacier extend for another fifty-seven or sixty miles, and it is not until a point 220 miles from Mount Hope at the Barrier end of the glacier that we read: "Yesterday we passed our last crevasse." This was on December 18, 1909.

Owing to the extraordinary difficulties which attended the march up the glacier and the shortness of food on the return journey the expedition was not able to bring back all the photographs it expected to obtain of this wonderful stairway of ice. The work of crossing the crevasses was too difficult to allow of being recorded by the camera carried by our party. With the aid, however, of the map published by the Royal Geographical society and the accounts which have been made public by the expedition at various times it is possible to reconstruct a general view of the main portion of the Beardmore glacier (as it was named by Sir Ernest Shackleton).

To give an idea of its size one has only to recall the fact that the biggest Swiss glacier, the Aletsch, is only fifteen miles in length, whereas this huge glacier of the Antarctic cap is certainly more than 120 miles long in its main section, and if all the upper crevassed area is included it measures fully 220 miles from the plateau to the Barrier.

IN THE THEATERS

"HER DARK MARRIAGE MORN."

Preston-Brickert Players at Majestic This Evening.

The Preston-Brickert players started at the Majestic today their run in "Her Dark Marriage Morn," the dramatization of Bertha M. Clay's story of the same name, and the offering will be seen this evening and all this week except Tuesday and Saturday, with the usual matinee daily.

Bertha M. Clay's fiction has always been extremely popular with a large portion of the American public, and the dramatization of one of her best known works ought to be an event that would prove attractive in a theatrical way. The big scenic feature of "Her Dark Marriage Morn" includes a terrific storm and the wreck of a yacht at sea. Unusual care has been taken, says Director Preston, in the preparation of the production. On Saturday, matinee and night, "The Cow Puncher" will be given by special request.

* * *

"Kitty Grey" Tuesday Night.

Miss Gladys Claire, who plays the title role in Charles Frohman's big musical comedy, "Kitty Grey," has appeared with Hattie Williams in "The Little Cherub" and was one of the leading members of the "Miss Hook of Holland" company. Miss Claire is one of the daintiest comediennes on the American stage today. She has beauty, talent, magnetism and a voice.

THE TEMPLE THEATER.

To the Temple today comes one of the greatest features in advanced vaudeville—the great military sketch entitled "In Luzon," with fifteen people in the cast.

The playlet is a story of the Filipino war, intensely interesting and exciting throughout. Three separate scenes of army life on the Luzon island feature the famous troupe of zouaves in their interesting feats of expert drilling and wall scaling. The exciting climax of the act is the attack on the enemy's fort, introducing marvelous feats of wall scaling. This is a real big city feature act and is the highest priced ever brought to this city.

The remaining acts on the bill are all high class and most of them have been featured over the circuit. It includes the celebrated Bison City quartet, vaudeville's greatest comedy singing four—Frank Marion and Vera Rial, New York's favorite sketch artists in the powerful little playlet, "The Witches Power," Al Tyrrel, "The Minstrel Man," the Hughes Musical Trio in one of the best musical offerings of the season; Hayes and Wynne, "The singing and dancing couple," and the Hickey Triplets, eccentric comedians, together with the Temple motion pictures showing two dandy new pictures complete the bill.

THE LYRIC THEATER.

This week's attractions at the Lyric have been arranged for laughing purposes. Every act has its original line of comedy, no two conflicting. Delmore and Darrell present a novel act entitled vaudeville as portrayed behind the scenes, the Booth trio are seen in a comedy, trick and novelty cycle act combined with daring, while Murray Bennett is an eccentric comedian with an abundance of originality to amuse all. The pictures are of a comedy nature and very good. The usual big bargain matinee coupons admitting ladies and children for 5 cents on Tuesday afternoons will be found in this issue.

Have you a weak throat? If so, you cannot be too careful. You cannot begin treatment too early. Each cold makes you more liable to another and the last is always the harder to cure. If you will take Chamberlain's Cough Remedy at the outset you will be saved much trouble. Sold by all dealers.

No one is at present engaged in exporting hard woods from Ecuador, which is rich in them.

Our January Sale Receives

An Added Stimulus

Pay Days this week will go a long way towards clearing our present stock. Many people were holding off until this week, and once they start to buy, it will take but a short time to buy us "out." So shop early in the week if you can.

FANCY SUITS	OTHER LINES OF FANCY SUITS	FANCY OVERCOATS AND RAINCOATS
1-3 Off	**1-4** Off	**1-4** Off

All along the line you will find our other goods similarly reduced in price. Everything in Men's Wearing Apparel, up-to-the-minute in style is being sold at cut prices. We are offering our profits to you.

SHIELDS

Write when you will, or call, but send no money, because treatment is free if it fails. **Make your own contract.** Show bank security to get free consultation. **Dr. Kowenstrot, 820 Harrison.** Opportunity knocks for you weak man. Embrace it without delay ere other knockers knock so hard as to frighten it away.

LEONARD BOX LUNCH
VEAL LOAF AND CORN FRITTERS.
15c
A. C. AURENTZ, Confectionery

Sentinel Want Ads. Pay.

Tritschler & Hauss
PLUMBERS, HOT WATER, STEAM AND GAS FITTERS, ELECTRIC WIRING.
Estimates Cheerfully Given.
We sell the Lindsay Tungsten Mantels.
Phone 118. 614 CLINTON ST.

Long hair, it seems, is to be the fashion for men this year in London. The fiat has gone forth from the hairdressing establishments in Bond street.

DR. JOHNSTON
OSTEOPATH
4th FLOOR SHOAFF BUILDING. TAKE ELEVATOR.
Graduate ...ville, Mo.
Diseases and Deformities Treated
—EXAMINATION FREE—
Phone—Office, 1529; Residence, 6534.

THOROUGHLY CLEAN AND PERFECTLY SANITARY
That is the way our washing comes back to you when done by The Troy Laundry Soft Water Method. Phone 160.

Latest News and Gossip of the Sporting World.

BERGHOFFS WIN OUT IN SERIES WITH WALKOVERS

Postponed Series Goes to Brewers—Scores and Summary.

In the postponed series between the Berghoffs and the Walkovers in the first Brunswick league yesterday, the Brewers cleaned up the whole series and got good averages for the engagement. Frank Hills and Al Keinlen got the high scores while Frank Farnan rolled better than 200 in every game and took the average for the winners. Harkenrider was average man for the Walkovers. The scores follow:

FIRST GAME.

—Berghoffs.—

Players.	St.	Sp.	Spl.	Er.	Tot.
F. Reynolds	5	4	0	1	122
Farnan	6	4	0	1	261
Ryan	3	5	0	2	188
Ungemach	2	3	3	2	146
Hills	3	5	1	1	165
Totals	19	21	4	7	899

—Walkovers.—

Players.	St.	Sp.	Spl.	Er.	Tot.
Tonkel	5	3	1	1	133
Tuttle	2	7	0	1	173
Keinlen	1	4	2	3	136
Schiefer	2	6	1	1	168
Harkenrider	5	5	0	1	199
Totals	15	25	4	7	859

SECOND GAME.

—Berghoffs.—

Players.	St.	Sp.	Spl.	Er.	Tot.
F. Reynolds	2	8	1	0	181
Farnan	5	6	0	0	202
Ryan	6	2	2	0	207
Ungemach	4	2	1	3	149
Hills	6	4	0	1	204
Totals	23	22	4	4	943

—Walkovers.—

Players.	St.	Sp.	Spl.	Er.	Tot.
Tonkel	4	3	2	2	151
Tuttle	3	5	1	1	170
Hill	2	5	1	2	157
Schiefer	2	5	2	1	160
Harkenrider	2	6	1	2	152
Totals	13	24	7	8	790

THIRD GAME.

—Berghoffs.—

Players.	St.	Sp.	Spl.	Er.	Tot.
F. Reynolds	3	7	0	0	191
Farnan	5	5	0	0	213
Ryan	1	7	2	0	164
Ungemach	3	3	0	4	149
Hills	7	5	0	0	238
Totals	19	27	2	4	945

—Walkovers.—

Players.	St.	Sp.	Spl.	Er.	Tot.
Keinlen	5	5	0	1	202
Tuttle	3	2	3	2	158
Hill	4	7	0	0	197
Schiefer	1	4	3	2	133
Harkenrider	3	7	1	0	181
Totals	16	25	7	5	871

Summary—

Games—Berghoffs, 3; Walkovers, 0.

Pins—Berghoffs, 2778; Walkovers, 2530.

Averages—Berghoffs, 926; Walkovers, 843 1-3.

High scores—Berghoffs, 945; Walkovers, 871.

Individual high scores—Hills, 238; Keinlen, 202.

Individual high averages — Farnan, 205 1-3; Harkenrider, 177 1-3.

Strikes—Berghoffs, 51; Walkovers, 44.

Spares—Berghoffs, 67; Walkovers, 74.

Splits—Berghoffs, 10; Walkovers, 18.

Errors—Berghoffs, 15; Walkovers, 20.

DON'T WAIT

until tomorrow before you investigate our method of treating Drug, Liquor and Tobacco addictions with Hill's Chloride of Gold Tablets.

DO IT NOW

We remove desire of patients, we accept for treatment, if directions are followed, and do it without pain or suffering. Can be given secretly without the knowledge of the patient. Testimonials SENT FREE. Give it a Trial.

Price $1.00 per package. Sold and recommended in Fort Wayne at the three stores of

Meyer Brothers Co.
Fort Wayne, Ind.

Guth

CHOCOLATES AND BONBONS

Are specially designed for Admirers of Quality and Elegance.

—ON SALE AT—

BRADLEY BROS.

CUT RATE DRUG STORE

627 Calhoun St.

Prescriptions Filled at a Saving

Your friends will appreciate a box of this excellent candy as a New Year's gift.

I TRUST HONEST MEN

Quick, lasting cure. Low fee. 820 Harrison St. If success and happiness depend on vitality, can you afford to be handicapped by weakness or disease? "Many years' suffering with female trouble made me more anxious to die than to live. Dr. Kowenstrot restored my health and I am grateful. Mrs. J. Shott, 704 Creighton Ave., Fort Wayne."

First Principles of Position Plays at Billiards

MAURICE DALY.

BY MAURICE DALY.
(THREE TIMES CHAMPION OF THE WORLD.)

How often we see, even in championship matches, a player succumb to the desire to drive both balls with the object of in one shot getting them both into the "short table," or near the corners! In the recent 18.2 balk line championship two of the most prominent players were guilty of this fault in tactics to the end that it cost them the game. One of these two players in a contest made five such attempts, and four of them failed to produce a satisfactory result, and in each of the four losing attempts the balls were "lost" and the inning quickly ended.

There are exceptions to every rule, and there are situations where driving both balls gives the better chance, but such cases are rare. If the idea enters your mind take another look to see if there isn't a way out of it, for the percentage of chance is always against you when you drive both balls.

In cut No. 11, diagram A, is shown a frequent position. The temptation is for the beginner to try to drive both balls to the far right hand corner. It's all well enough, when the shot "comes off." But there is the chance of a "line-up;" there is the chance of not hitting the carom ball full enough so that it fails to go to the "short table," but stays in "center table;" there is the chance of hitting the first ball too hard or too soft or too thin. But in driving one ball there is much less opportunity for going wrong. Diagram B of cut No. 11 shows the wrong way of making the shot.

In diagram A of cut No. 12 is shown another frequent position. Play softly, just "dropping on" the carom ball, and the chances are in favor of you getting an easy draw or easy round the table position shot for your next. If you play hard, as shown in diagram B of cut No. 12, there are a dozen ways in which the shot can go wrong.

(To be Continued.)

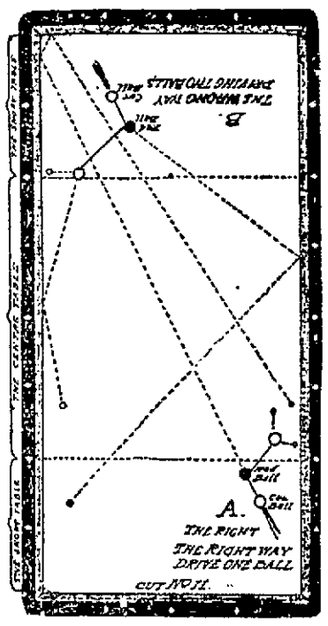

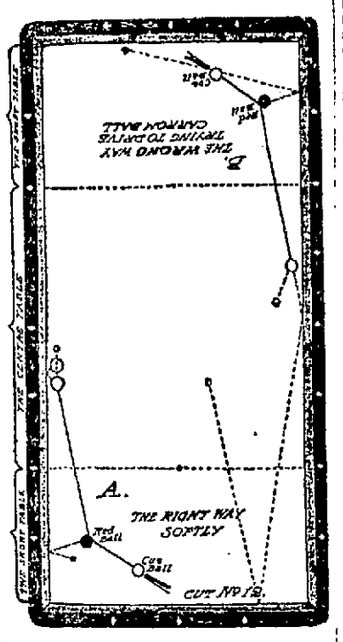

BOWLERS IN SECOND MOVE ALONG IN GROOVE

Little Change in the Averages or Standing of the Clubs.

STANDING OF THE CLUBS.

Clubs.	Won.	Lost.	Pct.
Baltes Hotel	39	9	.813
Croakers	32	16	.667
Magnolias	29	19	.604
Meyer Rexalls	27	21	.563
Bradley Brothers	26	22	.542
H. O.'s	25	23	.521
Cooney's Little Havanas	25	23	.521
Marylands	18	30	.375
Wolf and Dessauer R.-D.	18	30	.375
Waynos	1	47	.000

Bowlers in the second Brunswick league moved along in a groove during the week and there were no material changes either in the club standings or the individual averages. The same players and clubs occupy top positions as held them last Monday. The individual averages are as follows:

Player and Club.	Games.	Av.
Madden, Baltes Hotel	48	179
G. Jackson, Croakers	48	174
F. Bartels, Bradley Bros.	33	169
Seestadt, Cooney's L. H.	35	168
Klett, Baltes Hotel	45	167
Dreibelbiss, H. O.'s	47	167
Krieg, Marylands	36	166
I. Miller, Bradley Bros.	14	166
King, Magnolias	42	166
Grimme, Meyer Rexalls	33	165
Rieg, Magnolias	26	165
Dickmeyer, Bradley Bros.	24	164
H. Jackson, Croakers	29	164
Henschen, Bradley Bros.	18	164
Lindemuth, Baltes Hotel	32	163
Wagner, W. and D. R.-D.	37	163
Agne, Cooney's Little Havanas	9	163
Seibert, Bradley Bros.	29	161
Fresch, Magnolias	44	160
Carr, Croakers	41	160
Wichman, Croakers	37	159
Wiegman, Cooney's L. H.	12	157
Bender, Croakers	32	157
Guenther, H. O.'s	35	156
Siegle, H. O.'s	38	156
Braker, Baltes Hotel	46	156
Morris, Cooney's L. H.	40	156
Ely, Marylands	11	156
Koons, Meyer Rexalls	31	155
Knepple, Croakers	40	154
Charles, Marylands	38	153
Bostick, Baltes Hotel	15	153
Bartels, Meyer Rexalls	42	153
Suedhoff, H. O.'s	14	152
Spalding, W. and D. R.-D.	42	152
Roudebush, Cooney's L. H.	37	152
Lorain, Bradley Bros.	28	151
F. Deitschel, W. and D. R.-D.	37	151
Sommers, Baltes Hotel	24	151
Bergman, Magnolias	32	150
Franke, Meyer Rexalls	27	150
Gillie, Marylands	33	149
Dessauer, W. and D. R.-D.	40	149
Cook, Meyer Rexalls	40	149
Seiler, Marylands	20	148
Pressler, Bradley Bros.	26	148
Brase, Meyer Rexalls	24	147
Heck, Marylands	28	146
Meyer, Cooney's L. H.	31	146
Fuhrer, Waynos	3	146
Meyer, Waynos	5	145
Rabus, Magnolias	26	145
Madden, Cooney's L. H.	32	142
L. Deitschel, W. and D. R.-D.	26	142
Lapshire, Meyer Rexalls	25	142
Doenges, Magnolias	27	141
Sutton, H. O.'s	30	140
Miller, Croakers	7	140
Kistner, W. and D. R.-D.	30	139
Castret, Marylands	18	139
L. Brasch, Waynos	12	137
McCann, Marylands	3	135
Bolt, Marylands	9	135
Knapp, Baltes Hotel	3	135
Quinn, Waynos	8	135
Koenig, Magnolias	27	134
Mueller, Cooney's L. H.	5	134
Felstkorn, H. O.'s	24	133
H. Brasch, Waynos	8	124
Ferguson, Waynos	8	120

Sufferers who say they have tried everything without benefit are the people we are looking for. We want them to know from glad experience that Ely's Cream Balm will conquer Cold in the Head, Hay Fever, and obstinate forms of Nasal Catarrh. This remedy acts directly on the inflamed, sensitive membranes. Cleansing, soothing and healing. One trial will convince you of its healing power. Price 50c. All druggists, or mailed by Ely Bros., 56 Warren St., New York.

Household goods stored at Pettit's new fireproof warehouse, 414 E. Columbia.
1-14-tf

AVERAGES RUN HIGH IN THE FIRST LEAGUE

Farnan Has Remarkable Run and is Leading the Procession.

STANDING OF THE CLUBS.

Clubs.	Won.	Lost.	Pct.
Wolf and Dessauer	39	9	.813
Berghoffs	36	12	.750
Walkovers	28	20	.583
Bungalows	28	20	.583
Centlivres	20	28	.417
Heidelberg Elks	20	28	.417
Aurentz's Havanas	14	34	.292
Fox Brothers	7	41	.146

Averages run high among the tip-top bowlers of the first Brunswick league and Frank Farnan, who is holding the best place in the averages, has a record of 192 in forty-eight games, which is probably the best in the history of organized bowling in the city.

"Ot" Sander is six points back and holding his own right along, with Frank Hills and Brossard in striking distance of the top. Mat Smith, Leist, Will Doehrmann and Dr. A. G. Emrick are all as high as 180. In the club standing the Wolf and Dessauer five is still leading by a comfortable margin with the Berghoffs second and holding a good lead over the Walkovers and Bungalows, which are hooked up for third place. The individual averages are as follows:

Player and Club.	Games.	Av.
Farnan, Berghoffs	48	192
Sander, Bungalows	48	186
Hill, Berghoffs	48	185
Brossard, Wolf and Dessauers	44	185
Smith, Aurentz's Havanas	46	183
Leist, Wolf and Dessauers	42	182
Doehrmann, Bungalows	48	181
A. G. Emrick, Heidelbergs	52	180
F. Reynolds, Berghoffs	48	179
Haas, Wolf and Dessauers	42	178
Ruchel, Heidelbergs	15	178
Harkenrider, Walkovers	42	177
Stang, Wolf and Dessauers	43	176
Schreiker, Wolf and Dessauers	35	176
R. Fox, Fox Brothers	39	176
Bager, Centlivres	6	175
Vincent, Centlivres	6	175
E. V. Emrick, Heidelbergs	28	174
Keinlen, Walkovers	33	173
Kelly, Bungalows	25	173
Rastetter, Heidelbergs	9	172
Tonkel, Walkovers	43	172
Merz, Centlivres	41	171
Tuttle, Walkovers	44	171
Schiefer, Walkovers	38	170
Hill, Walkovers	37	169
Ryan, Berghoffs	47	169
Aubrey, Aurentz's Havanas	26	168
Williamson, Bungalows	15	168
Raho, Aurentz's Havanas	17	167
E. Sander, Centlivres	44	167
Williams, Bungalows	48	167
Hendelman, Bungalows	26	167
Gilmartin, Fox Brothers	42	167
Berghoff, Heidelbergs	45	167
Beckes, Aurentz's Havanas	44	167
Alerding, Bungalows	14	165
Dascomb, Heidelbergs	45	165
Voltz, Heidelbergs	15	164
Franger, Wolf and Dessauers	21	163
Krill, Heidelbergs	45	163
Tucker, Fox Brothers	29	162
Coburn, Aurentz's Havanas	37	160
Mills, Centlivres	37	160
Ungemach, Berghoffs	28	160
Heine, Aurentz's Havanas	44	159
C. Fox, Fox Brothers	41	156
Hoffer, Centlivres	3	151
Lapp, Centlivres	3	117
Felger, Fox Brothers	31	145

KUSTUS TO PLAY AT ROCHESTER.

"Molly" Kustus, the hard-hitting outfielder who helped Evansville win the pennant in the Central in 1908, has been transferred to John Ganzel's Rochester team in the Eastern league by Brooklyn.

Kustus was drafted by Brooklyn along with Joe Dunn at the close of the 1908 season. After playing several games in the majors he was sent to the Eastern and recalled again at the close of last season.

Andrew Ryan became suddenly ill while attending a performance at the Temple theater last evening, and was removed in an ambulance to his home on Brandriff street.

SUNDAY BALL FOR OHIO.

Four Delegations to Go Before the Legislature.

Cincinnati, O., Jan. 17.—Four big delegations to the Ohio assembly have come out openly for Sunday baseball in this state and will support the bill to be introduced this week by Representative Gilligan of Cincinnati, to make baseball a legal Sunday amusement.

The delegation which will support the measure are those from Cincinnati, Cleveland, Columbus and Toledo. All the members say it is wrong to have the matter left to the mayor of a city, and that the best thing to do is to change the civic code putting it under the jurisdiction of the general assembly. All say they will vote for Gilligan's bill.

Inasmuch as the bill has been drafted in conjunction with Representative Carabelle of Cuyahoga county (Cleveland), and other members of the legislature have expressed views favorable to the measure, it probably will be pushed through without delay.

FEED FOR THE BIRDS.

Feed for the birds in the county can be obtained free of charge at the W. D. Henderson & Co. store on East Columbia street. Deputy Game Warden Fleming, acting for the sportsmen who held a meeting last week, made the arrangement and persons living in the country are asked to distribute the feed.

S.S.S. FOR RHEUMATISM

Rheumatism is in reality an internal inflammation; a diseased condition of the blood cells which supply the nourishment and strength necessary to sustain our bodies. The disease is caused by an excess of uric acid in the blood, which comes from indigestion, weak kidneys, constipation, and other irregularities of the system. This uric acid produces an inflamed and acrid condition of the blood, and the circulation, instead of nourishing the different portions of the body, continually deposits into the muscles, nerves, joints and bones, the irritating and pain-producing acid with which it is filled. Then follow the painful and torturing symptoms of Rheumatism. We do not claim for S. S. S. that it is anything more than a first class blood purifier, and that is just what is needed to cure Rheumatism. S.S.S. goes into the circulation, and by neutralizing the uric acid and driving it from the blood, effectually and surely removes the cause of Rheumatism. S.S.S. strengthens and invigorates the blood so that instead of a weak, sour stream, causing pain and agony throughout the system, it becomes an invigorating, nourishing fluid, furnishing health and vigor to every portion of the body, and permanently relieving the suffering caused by Rheumatism. S.S.S. is purely vegetable and will not injure the most delicate system. Book on Rheumatism and any medical advice free to all who write.

THE SWIFT SPECIFIC CO., ATLANTA, GA.

BURKET BROS.

PAINLESS DENTISTS

—PRICES—

Plates.....$5.00 to $10.00
Crowns.....$5.00
Bridge Work.....$5.00
Silver Filling..... 75c
Gold Fillings....$1 and up

Daily 8 to 8; Sunday, 9 to 1
HOME PHONE 2445.
826 Calhoun St. Above Aurentzis Candy Store.

NO BIG FIGHT IN UTAH.

Governor Spry Says Nothing Doing In His Bailiwick.

Chicago, Ill., Jan. 17.—Governor William Spry of Utah, who arrived in Chicago late last night on his way to Washington, stated positively that the Jeffries-Johnson fight cannot take place in Utah. He denied that he had seen or even knew Tex Rickard, and added that he had received no request from business men to permit a contest which clearly is against the state law.

San Francisco, Cal., Jan. 17.—With Jack Gleason positive that the Jeffries-Johnson battle of July 4 will take place in San Francisco, and Tex Rickard claiming the authority to officially name Salt Lake City or its environs as the battle ground, a bitter controversy has arisen between the two men who as partners secured the privilege of holding the contest by bidding a purse of $101,000 and two-thirds of the moving picture money.

There is nothing in the articles of agreement which in the opinion of sporting men justifies either promoter in claiming the exclusive right to name the battle ground, the contingency of a disagreement not occurring to the men interested at the time articles were signed in New York on December 4.

BILL LANG KEEPS TITLE.

Sydney, N. S. W., Jan. 17.—"Bill" Lang today retained his title of heavyweight champion of Australia by defeating "Bill" Squires in the seventh round.

BOWLING

Nine Finest B.-B.-C. Alleys in the State
ORA TONKEL, Proprietor.
New Mineralite and Wooden Balls.
Prizes Given Daily and Weekly for High Scores.

LEAGUE NO. 1

Monday, January 17.
W. & D. vs. HEIDELBERGS.

Tuesday, January 18.
CENTLIVRES vs. FOX BROTHERS.

Wednesday, January 19.
BUNGALOWS vs. BERGHOFFS.

Thursday, January 20.
AURENTZ'S HAVANAS vs. WALKOVERS.

LEAGUE NO. 2.

Monday, January 17.
MAGNOLIAS vs. BRADLEY BROS.

Tuesday, January 18.
MEYER'S REXALLS vs. WAYNOS.

Wednesday, January 19.
MARYLAND'S vs. H. O.'S

Thursday, January 20.
W. & D. RUB-A-DUBS vs. BALTES HOTEL.

Friday, January 21.
COONEY'S LITTLE HAVANAS vs. CROAKERS.

HAAS HIGH AVERAGE BOWLER AT ST. MARY'S

Rub-No-Mores Stand at Top With Hubs and Married Men Tie.

STANDING OF THE CLUBS.

Team.	Won.	Lost.	Pct.
Rubnomores	27	12	.692
Hubs	25	14	.641
Married Men	25	14	.641
Marquettes	18	21	.462
Shields	18	21	.462
Apps	4	35	.102

Tony Haas leads the bowlers in St. Mary's league with 181 for thirty-eight games and Leo Alerding is second, ten points behind the leader. In the club standings the Rubnomores have the best of it, holding first by a safe margin with The Hubs and Married Men tied for second. The individual averages are as follows:

Player and Club.	Games.	Av.
Haas, Rubnomores	38	181
Alerding, Married Men	29	171
Schneiker, Rubnomores	29	168
Hecht, Married Men	39	167
Brink, Hubs	39	167
Rager, Hubs	39	166
Luley, Rubnomores	33	164
F. Scheffler, Shields	29	163
Schrick, Hubs	39	162
C. Parrot, Marquettes	38	162
Berghoff, Married Men	26	162
E. Parrot, Apps	38	160
Alter, Married Men	26	157
Ankenbruck, Rubnomores	34	156
Hoffman, Marquettes	32	156
J. Heiny, Shields	12	154
Hoevel, Rubnomores	27	153
Noll, Married Men	33	152
J. Scheffer, Shields	26	152
Kocks, Married Men	32	151
Obergfell, Shields	37	150
Thelen, Marquettes	22	150
Kruck, Shields	33	149
Rieman, Rubnomores	16	149
Mettler, Shields	28	147
Pearson, Apps	27	147
O'Connor, Apps	27	147
G. Heiny, Shields	15	147
Spindler, Apps	15	146
Schramm, Hubs	20	145
Goetz, Marquettes	26	145
Barlage, Marquettes	16	144
Delegrange, Apps	30	142
Hottenroth, Marquettes	19	142
Kramer, Hubs	28	141
Schlink, Marquettes	20	140
Alter, Apps	11	140

FORM AN ASSOCIATION.

Bowlers Will Hold Meeting at the Brunswick Tomorrow Night.

The bowlers will hold a meeting at the Brunswick alleys tomorrow night to form a city organization in order to make local teams eligible for the tournament at Detroit next week. It is necessary for men who want to bowl to be members of the association.

AT THE METROPOLITAN ALLEYS.

The Electric Works and the Wabash teams will bowl a series of three games tonight.

Carl Tilome, manager of the alleys who has been ill for some time, is back on duty.

In a match game yesterday between Decatur and Delphos the former won by a total of twenty-two pins.

—D. C. FISHER—
Insurance, Real Estate and Loans
—No. 128 West Wayne Street.—

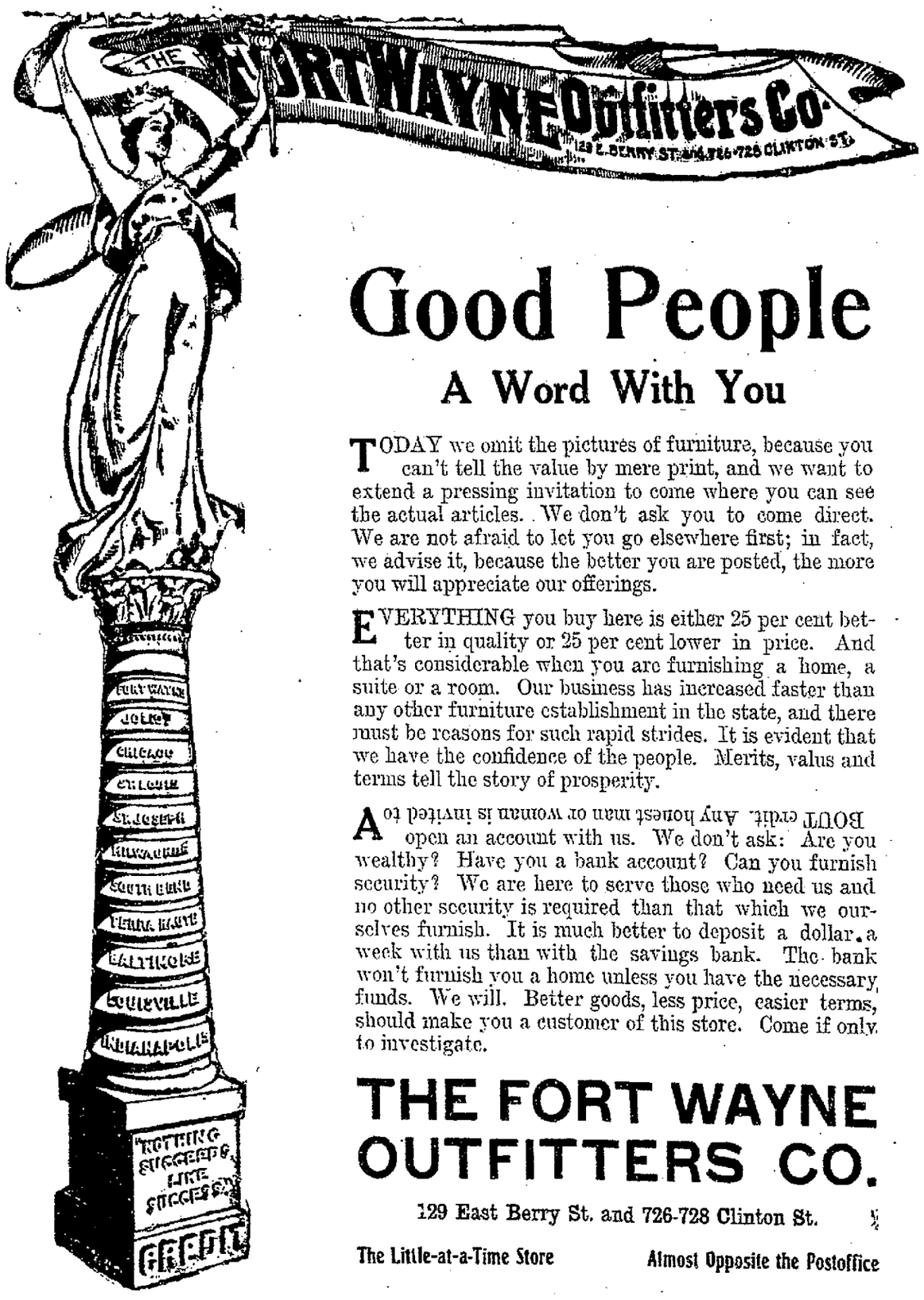

Good People

A Word With You

TODAY we omit the pictures of furniture, because you can't tell the value by mere print, and we want to extend a pressing invitation to come where you can see the actual articles. We don't ask you to come direct. We are not afraid to let you go elsewhere first; in fact, we advise it, because the better you are posted, the more you will appreciate our offerings.

EVERYTHING you buy here is either 25 per cent better in quality or 25 per cent lower in price. And that's considerable when you are furnishing a home, a suite or a room. Our business has increased faster than any other furniture establishment in the state, and there must be reasons for such rapid strides. It is evident that we have the confidence of the people. Merits, valus and terms tell the story of prosperity.

ABOUT credit. Any honest man or woman is invited to open an account with us. We don't ask: Are you wealthy? Have you a bank account? Can you furnish security? We are here to serve those who need us and no other security is required than that which we ourselves furnish. It is much better to deposit a dollar a week with us than with the savings bank. The bank won't furnish you a home unless you have the necessary funds. We will. Better goods, less price, easier terms, should make you a customer of this store. Come if only to investigate.

THE FORT WAYNE OUTFITTERS CO.

129 East Berry St. and 726-728 Clinton St.

The Little-at-a-Time Store — Almost Opposite the Postoffice

OUR GREAT ANNUAL

RED TAG SALE

Is On With a Boom. Furniture, Rugs, Stoves and Chinaware Marked Down From 10 to 50 Per Cent.

$31.00 Quartered Oak Bedroom Suit marked down to $25.95
$58.00 Bird's-eye Maple Bedroom Suit marked down to $39.75
$50.00 Oak Bedroom Suit, large mirror, marked down to $37.50
$12.00 Solid Oak Dreser marked down to ..... $ 9.50
$19.75 Quarter-Sawed Oak Dresser marked down to $16.75
$24.00 Quarter-sawed Oak Dresser marked down to. $18.75
$18.00 Quartered Oak Princes Dresser marked down to $13.50
$19.00 Mahogany Princess Dresser marked down to. $15.00
$19.00 Quartered Oak Chiffonier, with mirror, marked down to $14.75
$20.00 Mahogany Chiffonier, with mirror, marked down to $15.00
$26.50 Mahogany Chiffonier, with mirror, marked down to $20.50
$28.00 Bird's-eye Maple Chiffonier, with mirror, marked down to $21.85
$ 7.35 Iron Bed marked down to ..... $ 4.75
$12.00 Iron Bed marked down to ..... $ 8.00
$13.50 All-Steel Tubing Bed marked down to..... $10.50
$17.50 All-Steel Tubing Bed marked down to..... $14.50
$20.00 All-Steel Tubing Bed marked down to..... $15.25
$24.00 All-Steel Tubing Bed marked down to $18.75
$30.00 Brass Bed marked down to $22.75
$36.00 Brass Bed marked down to $26.75
$85.00 Brass Bed marked down to $67.50
$14.00 Adjustable Divan Couch marked down to... $ 9.95
$26.50 Adjustable Divan Couch marked down to.... $22.85
$11.75 Moroccoline Leather Couch marked down to.. $10.55
$25.00 Car Plush Couch marked down to..... $20.75
$35.00 Genuine Leather Couch marked down to.... $23.50
$55.00 Genuine Leather Couch marked down to.... $44.75
$12.00 Folding Bed marked down to ..... $ 9.50
$25.00 Folding Bed marked down to..... $20.75
$ 4.50 Child's Iron Crib marked down to..... $ 4.05
$15.00 Child's Iron Crib marked down to..... $11.55
$12.00 Combination Bookcase marked down to..... $ 9.45
$21.00 Combination Bookcase marked down to..... $16.75
$30.00 Combination Bookcase marked down to..... $21.75
$35.00 Turkish Leather Rocker marked down to.... $26.75
$55.00 Turkish Leather Rocker marked down to.... $44.75
$25.00 Colonial Leather Rocker marked down to... $19.75
$ 5.50 Spring Seat Gen. Leather Rocker marked down to ..... $ 4.20

$ 6.50 Morris Chair marked down to ..... $ 5.85
$15.00 Morris Chair marked down to $12.25
$ 7.75 Set Six Dining Chairs marked down to..... $ 6.35
$13.00 Set Six Dining Chairs marked down to..... $10.50
$17.75 Set Six Leather Box Seat Diners marked down to $14.95
$19.00 Set Six Leather Box Seat Diners marked down to $16.25
$25.00 Moroccoline Leather Bed Davenport marked down to $22.50
$40.00 Moroccoline Leather Bed Davenport marked down to $32.75
$75.00 Genuine Leather Bed Davenport, marked down to $59.75
$75.00 Mahogany Stationary Davenport marked down to $48.90
$20.00 Mahogany 3-piece Parlor Suit marked down to $12.50
$32.00 Oak 3-piece Parlor Suit marked down to $25.50
$90.00 Mahogany 3-piece Silk Plush Parlor Suit marked down to $72.00
$70.00 Oak 5-piece Parlor Suit marked down to.... $52.50
$ 8.00 Quartered Oak Library Table marked down to $ 5.90
$30.00 Quartered Oak Library Table marked down to $23.75
$32.00 Mahogany Library Table marked down to... $26.75
$ 9.00 8 ft. Solid Oak Dining Table marked down to. $ 6.95
$13.25 12ft. Solid Oak Dining Table marked down to $10.40
$15.00 6 ft. A. Q. Pedestal Table marked down to.. $11.45
$25.50 8 ft. Quartered Oak Pedestal Table marked down to $20.85
$18.00 American Quartered Oak Sideboard marked down to $12.65
$30.00 Quartered Oak Sideboard marked down to.. $22.75
$38.00 Quartered Oak Sideboard marked down to... $29.75
$18.00 American Quartered Buffet marked down to.. $14.95
$24.00 Quartered Oak Buffet marked down to $19.75
$30.00 Quartered Oak Buffet marked down to $24.85
$34.00 Quartered Oak Buffet marked down to..... $27.95
$17.50 China Cabinet marked down to $13.20
$34.00 China Cabinet marked down to $26.75
$46.00 China Cabinet marked down to $36.95
$ 4.00 Electric Stand Lamp marked down to ..... $ 2.90
$ 7.00 Electric Stand Lamp marked down to ..... $ 5.50
$ 6.00 Oil Parlor Lamp marked down to..... $ 3.25
$25.00 100-piece Dinner Set marked down to $16.75
$11.50 100-piece Dinner Set marked down to..... $ 6.98
$ 6.00 56-piece Dinner Set marked down to..... $ 4.68
$12.50 9x12 Tapestry Rug marked down to ..... $ 8.95
$22.50 8 ft. 3 in. by 10 ft. 6 in. Velvet Rug, marked down to $13.85
$25.00 9x12 Axminster Rug marked down to..... $20.75
$45.00 9x12 Wilton Rug marked down to $37.75

And So On Down the Line of 1000 Red Tag Pieces

Now is the Time to Furnish Your House and Save Money

PICKARD HOUSE FURNISHING CO.
112 AND 114 EAST COLUMBIA ST
Store only ONE SQUARE north and a FEW FEET east from the TRANSFER CORNER

BIG INSTITUTE OF FARMERS HELD IN HOAGLAND

One of the Best and Most Interesting Meetings in the County.

Hoagland, Ind., Jan. 17.—One of the best farmers' institutes held in Allen county took place in the Hoagland hall last Saturday. The program committee had so admirably acquitted itself that nothing was wanting to the success of the affair. Practically every man, woman and child in Hoagland and vicinity was present and the social phases of the meeting were as conspicuous as the more technical matters of agriculture. Many from Fort Wayne were present.

After music by the Hoagland orchestra and prayer by Rev. Johnson, L. R. Thompson, of Lafayette, one of the state lecturers, spoke on "Wheat Growing for Profits," giving an interesting and enlightened talk. Dr. J. L. Smith, former auditor of Allen county, addressed the institute on "Future Possibilities for the Farmer," and Mrs. John Stirling spoke of "The Bright Side of Farm Life," after which committees were appointed, the principal of which, that of nominations, was composed of H. H. Roberts, John Fonner and David Emenheiser. The convention adjourned until 1:30 p. m.

A general discussion followed Mr. Thompson's address on the "Position of Farmers Among Men" at the afternoon session. Rev. A. K. Mumma, of Hoagland, talked of celery culture and Charles S. Bash, of Fort Wayne, had an interesting topic in "Soil Fertility and Its Maintenance," which also was discussed by the institute. Col. A. T. Lukens, of Fort Wayne, gave a talk both amusing and instructive on "What I Don't Know About Farming and What I Do Know About the Value of a Home Market." Just before adjournment until 7:30 in the evening, the committee on nominations reported the following selections for officers of the institute:

President—John Stirling.
Secretary—Ed Koenemann.
Treasurer—Ellis McIntosh.

In the evening J. Stephenson discussed "Industrial Teaching in the Public School;" Everett Hubler, "Should Agriculture Be Taught in the Public Schools?" Carl P. Yaple, of Fort Wayne, delivered an appropriate address and Charles S. Bash talked on "Waterways and Their Influence From an Industrial Standpoint." Colonel Lukens and Mr. Bash then rendered "Old Shady" with great effect.

There was the finest exhibition ever seen here of bread and cake, yellow corn, white corn, mixed corn, wheat, oats, and potatoes. These were brought in by near-by farmers for competitive exhibition and they received prizes aggregating $40. The prize winners were as follows:

Bread—Mrs. Evert Hubler, first prize; Mrs. Ed Corvill, second; Mrs. Ella McIntosh, third.

Cake—Mrs. John Stirling, first; Mrs. Rose Houk, second; Mrs. Nettie Hubler, third; Mrs. Lizzie Drage, fourth; Mrs. Dener Newport, fifth.

Yellow Corn—H. H. Roberts, first; David Emenheiser, second; Louis Koenemann, third; Mrs. Rose Houk, fourth; William Touse, fifth.

White Corn—Clem Smith, first.

Mixed Corn—John Stirling, first; Charles Lepper, second.

Wheat—David Emenheiser, first; F. C. Hubler, second; Louis Koenemann, third; Ellis Emrick, fourth; John Fonner, fifth.

Oats—David Emelheiser, first; William Kaiser, second; Ellis Emrick, third; Edward Zwick, fourth; Clem Smith, fifth.

Red Potatoes—Ellis Emrick, first; Mrs. Rose Houk, second.

White Potatoes—Louis Koenemann, first; John E. Gresley, second; David Emenheiser, third; Nathan Gresley, fourth; Martin Koenemann, fifth.

The evening program closed with a report on the contest and the distribution of prizes, all who exhibited receiving awards. The exhibit proved so interesting and satisfactory that by next year it is believed at least $80 will be required for prizes.

The pleasure of the institute was greatly added to by the music of the Hoagland orchestra and the vocal selections given by Miss Lydia Gresley.

ANNOUNCEMENT

S. F. BOWSER & COMPANY will keep open house on Tuesday afternoon, January 18th, from 2:30 to 5:00 o'clock, to give the public an opportunity to inspect their offices and plant. The management cordially invites you and your friends—especially including the ladies—to call. Competent guides will be provided who will look after your comfort and entertainment.

MONEY TO LOAN

At 5 per cent on residence and business property. Unlimited funds.

Wayne Mortgage Loan Co.
4th Floor, Elektron Bldg.

TRANSFERS OF REAL ESTATE

Compiled by John C. Heller, Abstractor, 725 Court Street.

CITY.

Cyrus K. and Belle Fairfield to Rose G. Swetz, lots 53 to 57, A. J. and C. L. Vesey's addition, for $1.00.

Rose G. Swetz to Cyrus K. Fairfield, lots 53 to 57, A. J. and C. L. Vesey's addition, for $1.00.

Louis A. Centlivre to Charles F. Centlivre, lots 8, 9 and 10, Centlivre's addition, for $1,500.

William D. Birbeck to J. E. and B. B. Hebert, lot 13, Dickey's addition, for $3,850.

Charles S. Bash to Fred Bush, part lot 9, College Place Improvement Co. addition, for $4,100.

COUNTRY.

Rufus Hawk to Mordie Widdifield, northeast ¼ northeast ¼, section 11, Milan township, for $5,200.

UNION OF TWO CLUBS IS FAVORED BY DIRECTORS

Commercial and Wayne Club Name Committee to Pave the Way.

Directors of the Commercial club and the Anthony Wayne club, after the unanimous adoption Saturday evening of a resolution favoring the merging of the two organizations, named a committee to pave the way for the proposed union. This committee is composed of Messrs. B. Paul Mossman, C. R. Lane and A. E. Carroll, of the Commercial club, and E. W. Puckett, Van B. Perrine and Fred J. Thieme, of the Anthony Wayne club.

S. M. Foster was chairman of the meeting of the directors of the two organizations, with R. B. Hanna as secretary. There was no dissenting voice against the consolidation, which will preserve the name of the Fort Wayne Commercial club and give it possession of the Wayne club building on Harrison street. The joint committee will meet this evening to begin to work out its plans for the merging of the two bodies, and when its report is ready another joint meeting will be held. The merger will not affect the standing committees recently named by President Guildin, of the Commercial club.

J. L. SHIELDS' MOTHER DIES.

Mrs. Lydia Shields, mother of James L. Shields, the well-known Fort Wayne clothing merchant, died Saturday at her home in Howell, Mich., after an extended illness. Mr. Shields had been at her bedside for a number of days. The funeral services will be held Tuesday.

F. W. Freese will go to Detroit next week, where he will superintend the erection of a 500,000-foot gas holder which the Kerr Murray company is installing at Delray for the Detroit Suburban Gas company.

GETZ & CAHILL
Undertakers and Licensed Embalmers
Fine Funeral Furnishings.
1031 Calhoun St. Ft. Wayne, Ind
Both Phones—69. Private Ambulance.
OPEN DAY AND NIGHT.

INPRISONED IN BIG SNOW DRIFTS 23 HOURS

Fifteen Men and Women Have Cold Experience Near South Bend.

South Bend, Ind., Jan. 17.—After having been stalled in an interurban car for twenty-three hours in the snow drifts of the open country, fifteen miles from South Bend, fifteen men and one woman reached South Bend Saturday midnight over the Michigan Southern railway.

The party left St. Joseph, Mich., for this city late Friday afternoon, expecting to make the run in two hours, the distance being less than forty miles, but upon reaching Summit, a rural station, the car ran into drifts which baffled the efforts of the big electric car.

Attempts of the crew and the fifteen male passengers to dig through the huge embankments of snow were vain and, realizing that they were due to remain stalled during the night, the woman, after Herculean efforts on the part of the men, was taken to a nearby farmhouse where she was sheltered.

Pass Night in Car.

The men passed the night and practically all of Saturday in the car, occasionally making attempts to dig through the drifts. Employes of the company worked all of Friday night and all day Saturday before battering down the wall of snow, which blockaded the road between South Bend and Summit, and finally brought the stranded car and passengers to South Bend none the worse for their experience.

All steam and electric trains running into South Bend have been on a belated schedule. The greatest difficulty encountered by the interurban trains was the clogging of the switches with ice, which constantly caused derailment. One time Sunday five cars were derailed between South Bend and St. Joseph, Mich.

A BENEFIT SOCIAL.

Summit City Lodge, No. 2, Degree of Honor, will have a benefit social and progressive euchre party at the hall over the Star theater tomorrow night. The social is for the relief of a sick member of the lodge.

Notice to Subscribers

DO you get THE SENTINEL before 6 p. m.?

DO you get it regularly?

DO you find it in readable condition?

DO you receive courteous treatment at the hands of the carrier?

DOES he carry change when collecting?

DOES he consult your convenience in placing your paper where you can readily find it?

IF the carrier fails in any respect mentioned above, you are being imposed upon and THE SENTINEL should know about it at once.

IF YOUR PAPER FAILS TO ARRIVE ON TIME, OR NOT AT ALL, CALL 173, EITHER 'PHONE, AFTER 6 P. M. AND THE SENTINEL WILL BE SENT TO YOU BY SPECIAL MESSENGER.

IF the carrier fails in any other respect call 173, either 'phone, at any time and the carrier will be called to account.

IN case of removal always notify THE SENTINEL, which will assure prompt delivery of the paper at your new address.

The Boston Store

Our January Clearance Sale Has Been Great Success!

The sweeping reductions we have made on all goods has drawn big crowds to our store during the last week. Here are a few of the extra bargains we have put on sale.

A line of Seersucker Ginghams at 6¼.
A line of double width Percales, dark only, at 6¼c.
Bleached Outing Flannel at 5c.
Linen Toweling at 6½c.
Bleached Muslin at 6c.
9-4 Unbleached Sheeting at 18c, worth 22c
Bleached Damask at 30c, worth 35c.
Bleached Damask at 45c, worth 60c.
Huck Towels at 8½c, worth 10c.
Ruffled Muslin Curtains at 25c.
Lace Curtains at 48c, worth 60c.
Lace Curtains at 79c, worth $1.00.
Curtain Netting at 10c, worth 12½c.
40-inch Curtain Swiss at 6¼c, worth 8c.
Cotton Blankets at 48c, worth 60c.
Cotton Blankets at 65c, worth 80c.
Cotton Blankets at 85c, worth $1.00.
Cotton Blankets at 95c, worth $1.25.
Wool Blankets at $2.85, worth $3.50.
Wool Blankets at $4.00, worth $5.00.
38-inch Wool Dress Goods at 23c, worth 35c.
A new line of Flanneletes at 8½c, worth 10c and 12½c.
All the best Calicoes at 5c.
A line of Smyrna Rugs at 85c, worth $1.35.

Don't fail to attend our great Clearance Sale and get some of the many bargains we are offering.

Wm. Hahn & Co.
THE BOSTON STORE.

SHOP AND RAIL

Day's Happenings in the Industrial World

DECATUR TICKET OFFICE ROBBED

Thieves Get Away With $20 and a Bunch of Tickets

BOWSER AGENTS COMING TO CITY

About 300 of Them Here to Take Part in Big Doings.

Thieves robbed the Erie ticket office at Decatur last night. The night ticket agent left the office at 10 o'clock, locking the door, and when he returned at 12 o'clock he found the door open and the cash drawer missing. The drawer contained a number of railway tickets and about $20 in cash. The thieves were supposed to have left Decatur on a northbound freight train over the G. R. & I. and Captain Stoll received a telegram at 2:30 o'clock this morning to look out for them. They did not come here, however. The Erie detective at Huntington was notified of the robbery and went to Decatur to investigate. He found that the office of Smith & Bell, which is opposite the Erie depot, was also broken into and the cash drawer robbed of about thirty-five cents and some papers. An engineer on the Erie road says that he saw two men at the depot about 11 o'clock and it is believed that these were the robbers.

BOWSER AGENTS ARRIVING.

Coming Here to Participate in Big Conference.

This is the week for the annual conference, banquet and general good time for the agents and salesmen in the employ of S. F. Bowser & Co. and they are rapidly assembling in the city. Up to noon it was estimated that 175 of them had arrived and by 8 o'clock this evening all of the men, about 300 in number, will have arrived. This is the ninth convention held by the Bowser salesmen and it is going to eclipse all of its predecessors in a numerical way at least. The chief object, of course, is to educate the salesmen in handling the products of the big plant and with this end in view schools are held daily during the session, interspersed with social features. Among the latter will be a banquet for the salesmen and their wives at the Wayne club Thursday evening and a banquet at the Anthony for the salesmen, agents and officials of the company Friday evening. The Bowser company has just completed a big addition to its plant, which enables it to increase its shop facilities nearly one-half, and in order that the people of Fort Wayne may have an opportunity to get an idea of the way in which oil tanks, pumps and other products of the factory are made, the company will have a public reception tomorrow afternoon and a cordial invitation is extended to all Fort Wayne to be present and make a tour of inspection of the plant. Representatives of the different departments will act as a reception committee. The convention proper starts tomorrow night.

STATE OF OHIO CITY OF TOLEDO, } ss.
LUCAS COUNTY.
FRANK J. CHENEY makes oath that he is senior partner of the firm of F. J. CHENEY & CO., doing business in the City of Toledo, County and State aforesaid, and that said firm will pay the sum of ONE HUNDRED DOLLARS for each and every case of CATARRH that cannot be cured by the use of HALL'S CATARRH CURE.
FRANK J. CHENEY.
Sworn to before me and subscribed in my presence, this 6th day of December, A. D., 1886.
SEAL } A. W. GLEASON, NOTARY PUBLIC.
Hall's Catarrh Cure is taken internally and acts directly upon the blood and mucous surfaces of the system. Send for testimonials, free.
F. J. CHENEY & CO., Toledo, O.
Sold by all Druggists, 75c.
Take Hall's Family Pills for constipation.

We Refuse to Make Loans

to any one that is not satisfied we are giving them unequalled terms and rates. We could not increase our business each year as we have, if this were not so.

There is a great deal of satisfaction to know you can get a loan any time you need it. Establish your credit with us and you can get a loan any time on a minute's notice.

Your furniture, piano or other chattels will do as security for a loan from $5 to $100, without depriving you of its use.

Don't borrow till you have seen us; this costs you nothing and will be the means of a saving to you.

Loans on plain note to people permanently employed.

INDIANA LOAN CO

Rooms 211-212 Schoff Building, Calhoun St., Corner Berry.
Established 1895. Home Phone 995.

COLLISION AT WINONA.

Caboose Burned and Engine Badly Damaged.

Just as a Pennsylvania local freight crew had coupled their engine onto the train at Winona last Saturday afternoon and made ready to pull out on the road, after doing some switching, a freight train pulled by engine 7475 dashed into the rear end of the caboose, demolishing it and smashing the front end of the colliding engine, broke off its pilot and generally deranged the trimmings. The caboose caught fire and was burned up and the fire also did some damage to the colliding engine and some of the cars in the local freight train. None of the crew was hurt.

REPORTED RESIGNATION.

It is reported that Ed S. Turner has resigned the office of round house foreman at Alliance for the Pennsylvania and that he will return east. The report has not been confirmed by the official announcement, but it is generally believed here. It has added interest among the Pennsylvania men, for if a change of that character has taken place it may affect some one in this city. Ed Turner is well known here. Seven or eight years ago he was a special apprentice in the shops of the company in this city.

CLERKS MAKE A CHANGE.

Matt Harris, for some time night engine dispatcher at the Pennsylvania round house, has been transfered to a day trick and is now assistant dispatcher to Ed Conway. H. F. Hoy, formerly air brake inspector at nights at the round house, has been appointed dispatcher to succeed Mr. Harris. These changes are promotions and were brought about by the transfer of Theodore Dober from the position of engine dispatcher to tool-keeper at the round house.

ORDER FOR BIG STACK.

The Bass Foundry and Machine company has just booked an order for a self-supporting steel stack of unusual dimensions, which will be shipped to the far west when completed. This stack will be 195 feet high, have a diameter of five feet, six inches, at the top and a diameter of eleven feet at the base. It will make several car loads when the parts are ready for shipment.

RESUMED WORK ON DORMITORY.

The contractor who has the contract for building the dormitory at the Wayne Knitting Mills put a number of masons and carpenters at work this morning and if the weather remains warm a few days, the roof will be put on this week. Work was suspended two or three weeks on account of the bad weather.

TRAINS ARE DETOURED.

Passenger trains over the G. R. & I. were detoured yesterday via Columbia City, over the Pennsylvania, and thence to LaOtto over the Vandalia. A bridge over a small stream at Huntertown was removed to allow a dredging machine to pass and on account of delay in doing the work the road was blocked there much longer than expected. Trains were behind time in reaching terminals as a result.

NEW NAMES ON PAY ROLLS.

The Pennsylvania and the Wabash shops have taken on some new men during the past two or three days. At the former shop the following were given employment this morning: Louis Woods, F. Cavanaugh, William J. Stanger, Nicholas Schutt and W. C. Beery, and at the Wabash shops R. Pinkerman, a boilermaker, and M. Smith, a machinist's helper, took employment this morning.

G. R. & I. FIREMAN HURT.

Fireman A. E. Krouse, of the G. R. & I., slipped on the engine tank yesterday, while taking water, and struck against a part of the tank, injuring one of his legs severely. He will be off duty several days.

WILL HAVE POUND PARTY.

Tomorrow the ladies auxiliary of the Brotherhood of Railway Trainmen will have a pound party for the benefit of one of their members, who is in distress. The donations will be left at the residence of Mr. and Mrs. John Terry, 118 East Pontiac street, who will see that they reach the parties for whom they are intended.

Staying Power

Is one of the essentials
To success.
The ability to "hang on"
"Till the last cat's hung"
Has won out for many a man
Otherwise handicapped.
One can store up
Energy and "grit" from
The right kind of food.

Grape-Nuts

Contains the vital elements
From wheat and barley,
That make for endurance
And clear-headedness.
Grape-Nuts is fully cooked;
Ready to eat from the pkg.;
Is quickly absorbed and
Begins at once to
Repair Waste tissue and
Store up energy for the
"Long, strong pull that wins."
Read "The Road to Wellville," in pkgs.

"There's a Reason"

POSTUM CEREAL CO., LTD., Battle Creek, Mich.

SHOPMEN RECOVER AND REPORT

Several of the Pennsylvania shopmen who were off duty on account of sickness or injury have recovered and resumed their duties this morning. Among them were J. G. Reiber, H. H. Burlage, E. Law, C. G. Works, A. J. Johnson, W. Franke, A. Barbier, C. J. Lerch, E. Houser, C. B. Sheean and Frank Vastano.

ROUND HOUSE MAN HURT.

John Weidman, employed at the Pennsylvania round house, had some toes injured yesterday, when he got his foot caught between a guide and a pinch bar. He will be off duty a few days.

CLERK TRANSFERRED.

H. W. Peters, who has been employed as a clerk in the lumber yards at the east car shops for some time, has been transferred to the car machine shop to serve as a clerk to Foreman P. J. Scheid. The change is a promotion.

WILL BE A FIREMAN.

F. E. Sarver, one of the apprentices who recently completed his term at the Pennsylvania shops, has taken a position on the road as a fireman. He believes he will like that work better than work in the shop.

INDUSTRIAL NOTES.

The G. R. & I. pay car was in the city today.

The Nickel Plate paymaster will be in Fort Wayne tomorrow.

O. T. Openlander resumed work at the Wabash shops this morning. He was injured last week.

William George, who was hurt a week ago while at work in the Pennsylvania store room, has returned to his duties.

W. S. Danes, engineer of maintenance of way of the Wabash, was in the city this morning on business for the company.

Supt. Harry Fisher, of the Bass Foundry and Machine company, will go to Tiffin tomorrow morning on business for the company.

F. R. Fitzpatrick, assistant master mechanic at Mahoningtown for the Pennsylvania, was the guest of Fort Wayne friends over Sunday.

O. C. Miller, C. Hensch, J. R. Kretsinger, W. W. Wibke, A. J. Bobay, M. Wefel and R. Huncke, Pennsylvania shopmen, are sick and off duty.

The "Kitty Gray" company will come in from Terre Haute tomorrow morning over the Panhandle and the G. R. & I. lines. They have two sleeping cars and two baggage cars.

Charles Goldsmith, an employe of the Erie at Huntington, was brought to Fort Wayne Saturday and taken to a hospital for a surgical operation. His condition is not serious.

Wabash passenger engine 613, which has been rebuilt, left the shops in this city this morning and will immediately take her place in the service on the Peru division.

Foreman G. W. Szink, of the Pennsylvania blacksmith shop, has returned from Wellsville, where he was called last week on business for the Pennsylvania company.

Machinist Joseph Chapman has resumed work in the Pennsylvania erecting shop after a hunting and fishing trip to Rome City. He got a few fish and a number of rabbits.

Engineer Theodore Titus, on the Pennsylvania retired list, and Mrs. Titus have returned home, after spending six weeks with relatives and friends in Cincinnati, Dayton and other Ohio towns.

C. A. Dunkelberg, who had been attending the automobile show in New York city two weeks, where the Bowser company had an exhibit, returned home yesterday. He will take part in the meetings of Bowser salesmen and agents this week.

Saturday night C. W. Moore, of the Pennsylvania paint shop, was summoned to Huntington by a message from his wife, stating that her father was very ill, with little prospect of recovery. Mrs. Moore went to Huntington Friday and neither has returned yet.

Bud Neiman resigned a position at the Wabash shops and took another at the Electric works this morning. M. B. Whitmore, a machinist's helper, also resigned at the Wabash and will take employment in the signal department of the Pennsylvania.

A. P. Bristol, or "George," as the shopmen call him, resumed charge of the laboring gangs at the Wabash machine shop this morning. On November 8 Mr. Bristol had one of his feet injured and until today he has been unable to work since.

The appellate court has affirmed the decision of the circuit court of Huntington county in the case of Martin Schaefer vs. the Wabash company, where losses on account of the destruction of a soda fountain while in transit were involved. The Wabash must pay the judgment.

Blacksmith F. X. Miller took hold of a hot piece of iron while at work in the Pennsylvania shops Saturday afternoon and the inner side of the fingers and hand were painfully burned. He will be off duty awhile as a result of the accident.

L. Value, an employe at the Wabash shops, claims to have discovered a method for treating common soft coal "slack" so as to make a better fuel for domestic purposes than hard coal. He says the combustion is perfect with his new fuel and that it can be burned in any kind of furnace or stove.

The boilermakers beat the patternmakers of the Bass shops again Saturday night, making two games for each team in the series of five which shall decide who pays for a banquet. The deciding game will be played Wednesday evening.

Andrew B. Seroczynski, the man who made Gary famous, is here in the interest of some Fort Wayne people who own property at Gary. Mr. Seroczynski is one of the leading real estate agents and dealers in Gary. A few years ago he was employed at his trade, that of a machinist, in the Wabash shops in this city.

The dollar rate for Sundays on the Nickel Plate has been abolished, yesterday being the last day and closing one of the most successful seasons in the history of the dollar rate as conducted by the Nickel Plate. It was continued two months longer this winter than ever before.

The exhibit car of the Great Northern road is "doing" the towns on this division of the Nickel Plate this week, accompanied by Traveling Passenger Agent F. P. Farnin, of the Nickel Plate. The car will be here two days the latter part of this week and the exhibit will be transferred to the assembly room of the court house for a show Saturday evening.

Section Foreman Chris Fosler had a gang of men at work, picking out the ice and snow in the switches and street crossings on the Wabash spur track which runs up into the foundry yards of the Bass company. Since last Thursday it has been impossible to run an engine up the spur and as a consequence some foundry and boiler shop products that were loaded last week have not yet left the works.

The largest delegation of foreign students attending American colleges last year was sent by Canada, 242.

Pixley's Reduction Sale

This simple announcement at once aroused the interest of every clothing buyer in this vicinity and since the opening of our sale our store has been crowded with buyers who know what to expect when Pixley & Co. advertise a sale.

Dont Hesitate a Moment

The reductions are awfully large. Seems like a farce to cut prices so large when there is so much winter ahead of us.

If you know how long it will take us to get ready for spring, with all our exacting demands to be fulfilled, you would realize why we quit the winter business so early.

So come at once, or the fault will be yours.

Pixley & Company

POLITICAL ANNOUNCEMENTS

For County Auditor.

Editor Sentinel:
Please announce that I will be a candidate for the democratic nomination for auditor of Allen county, subject to the will of the voters, at the nominating primary. CALVIN H. BROWN.

Editor Daily Sentinel:
Please announce to the democratic voters of Allen county that I desire their support for the nomination for county auditor at the democratic nominating primaries. WILL JOHNSON.

DR. HAVICE
FORT WAYNE, IND.
130 West Wayne St.
Eye, Ear, Nose, Throat Specialist
GLASSES ADJUSTED.

A. HATTERSLEY & SON
PLUMBERS, STEAM AND GAS FITTERS
208-212 E. MAIN ST. Fort Wayne.

COAL
Telephone your order to Kanadian Coal Company for hard and soft coal, coke, wood and kindling. Lowest prices and prompt delivery. Home 'Phone 1388; Bell 'Phone 426. 1430 Hanna.

DR. RUSH THE REGISTERED OSTEOPATH.
GRADUATE FROM SEVERAL SCHOOLS TWELFTH YEAR IN FORT WAYNE.
Suites 48, 50 and 51, Pixley-Long Bldg. Diseases Cured. Examination Free. Home Phone 889. Residence 2218
"Cured me with his wonderful scientific treatment."—Mrs. G. Childers, Garrett, Ind.

Best Land Lowest Prices Easiest Terms
My Personally Conducted
TEXAS EXCURSION
To the Great Gulf Coast Country
Tomorrow—TUESDAY NIGHT, via WABASH, 9:30
"When you think of Texas think of Hadsell"
Full Transportation Charges and Sleeper FREE to Purchasers
MAKE YOUR RESERVATION NOW
Office Open This Evening Until 9.30.
C. E. HADSELL
PHONE 1973 302-303 ELEKTRON BLDG.

Try Sentinel Want Ads.

Minuet Electric Shop
ELECTRIC FIXTURES,
ELECTRIC SUPPLIES,
ELECTRIC LAMPS,
ELECTRIC DOMES,
ELECTRIC SHADES,
ELECTRIC CLEANERS,
ELECTRIC EVERYTHING.
123 E. Washington Street.

Live Stock and General Insurance.
NO ASSESSMENTS.
Frank J. Federspiel,
628 Calhoun St. Phone 611.

Dr. W. T. Ferguson,
Specialty, Diseases of Women and Diseases of the Kidneys.
222 West Wayne Street

COAL AND WOOD.
—Best Grades of Coal—
Coke, Charcoal, Wood and Kindling at
Fort Wayne Coal Co.
Phones 1082 and 1908
WEIGHTS GUARANTEED.

OLDS COAL COMPANY
Our famous Pink Ash Anthracite coal, $7.75.
HOME PHONE 6034.

Wm. Kaough Coal Co.
COAL, COKE, WOOD, Etc
Yards at Lake Shore Tracks, West of Wells St.
—PHONE 502—

DURING OUR REMODELING
WE WILL HAVE
Our Entire Stock of
Furniture and Carpets
On Second, Third and Fourth Floors
ENTRANCE CORNER WASHINGTON & CALHOUN
We are doing business in spite of the workmen who insist upon tearing up each floor. The Public knows where to find the bargains. Do not miss our exceptional values in Linoleum this week.
FOX-BROS. AND CO
—FURNITURE, CARPETS AND STOVES—

THE MARKETS

GRAIN AND PROVISIONS.

Chicago Market.

Chicago, Ill., Jan. 17.—Wheat fell off in the early trades here today, opening from ¼c to ⅝c lower than Saturday's close. Sluggish demand for cash wheat with prospects of favorable movement through better transportation facilities added to the bearish sentiment. The downward trend continued in the first hour and May touched $1.10¾ after opening at $1.11⅝ to $1.11⅛, which was ⅛c to ⅝@½c lower than Saturday's final figures.

Corn showed initial strength, prices advancing to ⅛@⅜c above Saturday's final figures under the influence of light offerings and weather unfavorable to the movement of the field crop. May opened at 69½c to 69¼c and fell off to 68¾c after touching a high mark of 69¼@69⅜c.

Oats showed less inclination to fluctuate than the other grains although the market was somewhat influenced by the course of wheat. At the opening May was a shade to ⅛c higher than Saturday's close at 48⅜c to 48⅝@48¾c.

Provisions at the start were easy with the futures generally 2½c lower than Saturday's prices. Opening prices for May were: Pork, $22.05; lard, $12.20; ribs, $11.60.

The Close.

Prices at the close were as follows:

Wheat—January, $1.10⅝; May, $1.10¼@1.10⅛; July, $1.01¼@1.01⅜; September, 97¼c.

Corn—January, 64⅜c; May, 68½c; July, 68¼-68⅛c; September, 67¼c.

Oats—May, 48c; July, 44⅝@44¾c; September, 41½@41⅝c.

Pork—January, $21.80; May, $21.92½; July, $21.95.

Lard—January, $12.62½; May, $12.67½.

Ribs—January, $11.75; May, $11.60; July, $11.60.

Rye—Cash, 81@82c; May, 81½c.

Barley—Cash, 60@72c.

Timothy—March, $4.10@4.25.

Clover—March, $15.00.

Car Lot Receipts.

Wheat—Receipts today were 19 cars, with 7 of contract grade.

Corn—Receipts today were 144 cars, with 2 of contract grade.

Oats—Receipts today were 50 cars.

Total receipts of wheat at Chicago, Minneapolis and Duluth today were 623 cars, compared with 407 cars last week and 363 cars the corresponding day a year ago.

Toledo Grain Prices.

Toledo, O., Jan. 17.—Opening prices: Wheat—Cash, $1.25½; May, $1.26¾; July, $1.05⅝.

New York Grain and Provisions.

New York, Jan. 17.—Flour—Market quiet and about steady. Receipts today were 12,026 bbls.

Rye—Market steady; No. 2 western, 89½c, nominal, f. o. b. New York.

Wheat—Big northwest receipts, easier cables, commission house selling, lower outside markets and absence of bull support brought about a ½c decline in wheat this morning. May, $1.17⅞@1.18 9-16; July, $1.09⅞@1.10 5-16. Receipts today were 122,000 bu.

Corn—Receipts today were 14,525 bu.

Beef—Market firm.

Pork—Market steady.

Lard—Market easy; middlewest, $12.90@13.00.

Sugar—Raw, market firm; Mucovado 89 test, $3.67; centrifugal 96 test, $4.17; molasses sugar 89 test, $4.32; refined sugar, market steady: crushed, $5.85; granulated, $5.15; powdered, $5.25.

Petroleum—Market steady; refined, barrels, $7.90.

Coffee—Spot, market steady; No. 7 Rio, 8 11-16c; No. 4 Santos, 9c.

Molasses—Market steady; New Orleans, open kettle, 32@42c.

Chicago Cash Grain.

Chicago, Ill., Jan. 17.—Cash prices: Wheat—No. 2 red, $1.22@1.26; No. 3 red, $1.18@1.24; No. 2 hard, $1.12¼@1.15; No. 3 hard, $1.08@1.13; No. 1 northern, $1.13½@1.15½; No. 2 northern, $1.12@1.14; No. 3 spring, $1.09@1.13.

Corn—No. 2, 66c; No. 2 white, 67c; No. 2 yellow, 66½c; No. 3, 65¼@65¾c; No. 3 white, 66¼@66½c; No. 3 yellow, 65½@66c; No. 4, 63½@64¾c; No. 4 yellow, 64¼@65c.

Oats—No. 3 white, 48¾@49½c; No. 4 white, 47½@49c; standard, 49@49½c.

LIVE STOCK.

East Buffalo Market.

East Buffalo, N. Y., Jan. 17.—Hogs—Receipts today were 10,080 head; shipments today, 6,650 head; shipments to New York today, 5,700 head; receipts yesterday were 9,280 head; shipments yesterday, 8,420 head, all to New York; official shipments to New York Saturday, 3,420 head; market closing slow; mediums and heavies, $9.00@9.05; yorkers, $8.90@9.00; pigs and light yorkers, $8.85@8.95; roughs, $8.15@8.35; stags, $7.00@7.50.

Sheep and Lambs—Receipts today were 20,000 head; market higher for sheep, at $1.00@6.50; yearlings, $7.00@8.00; lambs, market slow, with tops at $8.75@8.85.

Cattle—Receipts today were 3,750 head; New York and export steers, $6.25@8.75; shipping steers, $5.25@6.25; butchers' steers, $5.50@6.25; heifers, $5.00@6.25; cows, $3.50@5.50.

Chicago Market.

Chicago, Ill., Jan. 17.—Cattle—Receipts today were estimated at 28,000 head; market 15c to 20c lower; beeves, $4.00@7.75; Texas steers, $3.90@4.90; western steers, $4.00@6.00; stockers and feeders, $2.90@5.50; cows and heifers, $2.00@5.50; calves, $7.75@10.00.

Hogs—Receipts today were estimated at 29,000 head; market 5c higher; lights, $8.40@8.70; mixed, $8.35@8.85; heavies, $8.40@8.85; roughs, $8.40@8.60; good to choice heavies, $8.60@8.85; pigs, $7.25@8.35; bulk of sales, $8.60@8.75.

Sheep—Receipts today were estimated at 21,000 head; market weak; natives, $4.00@6.00; western, $4.00@6.10; yearlings, $6.75@8.00; lambs, natives, $6.15@8.70; western, $6.25@8.60.

Indianapolis Market.

Indianapolis, Ind., Jan. 17.—Receipts today were: Hogs, 6,000 head; cattle, 1,250 head; sheep, 200 head.

Hogs—Best heavies, $8.70@8.85; mediums and mixed, $8.60@8.80; good to choice lights, $8.60@8.70; common to good lights, $8.40@8.50; roughs, $8.00@8.40; bulk of sales, $8.60@8.80.

Cincinnati Market.

Cincinnati, O., Jan. 17.—Cattle — Receipts today were 2,179 head; market quiet and 10c@15c to 25c lower; fair to good shippers, $5.35@6.15; common, $2.00@4.00.

Hogs—Receipts today were 5,495 head; market 20@25c lower; butchers and shippers, $8.80@8.85; common, $6.50@8.40.

Sheep—Receipts today were 220 head; market steady, at $2.75@6.00; lambs, market steady, at $4.75@8.75.

Pittsburg Market.

Pittsburg, Pa., Jan. 17.—Cattle — Receipts today were 115 cars; market slow.

Hogs—Receipts today were 50 double decks; heavy, $9.00@9.05; heavy mixed, $9.00; heavy yorkers and mediums, $8.95; light yorkers, $8.90; pigs, $8.80@8.85.

Sheep—Receipts today were 20 double decks; sheep, market active, at $5.00@6.25; lambs, $6.00@8.80.

Veal Calves—$10.25 down.

PRODUCE AND POULTRY.

Chicago Market.

Chicago, Ill., Jan. 17.—Butter—Market steady; creameries, 26@34c; dairies, 25@30c.

Eggs—Market steady; at mark, cases included, 24½@30½c; firsts, 35c; prime firsts, 38c.

Cheese—Market steady; daisies, 16¾c; twins, 16¼c; young Americas, 16½c; long horns, 16½c.

Potatoes — Market steady; choice to fancy, 50@52c; fair to good, 45@48c.

Poultry—Market steady; turkeys, 17c; chickens, 14½c; springs, 15c.

Veal—Market steady; 50 to 60 lb. wts., 8@9c; 60 to 85 lb. wts., 9@10c; 85 to 110 lb. wts., 10@11c.

New York Market.

Ned York, Jan. 17.—Butter—Market unsettled; receipts today were 4,100 packages; creamery specials, 36c; extras, 35c; creamery thirds to firsts, 29@34c; state dairy common to finest, 26@33c; process firsts to specials, 27@29½c; western factory, 24@25c; western imitation creamery, 26@28c.

Cheese — Market firm; receipts, 254 boxes; state new full cream specials, 17½@18c; do September fancy, 17¼c; do October best, 16½c; do winter made best, 15½c; do common to good, 13¼@15¼c; skims, full to specials, 5@14½c.

Eggs—Market firmer; receipts, 3,893 cases; state, Pennsylvania and nearby hennery white fancy, 42@50c; do gathered white, 42@46c; do hennery brown and mixed fancy, 44@46c do gathered brown fair to prime, 40@43c; refrigerators, 25½@28c.

Poultry—Dressed, market firm; western chickens, 15@23c; fowls, 14@18c; turkeys, 22@24c.

OIL.

Toledo Market.

Toledo, O., Jan. 17.—North Lima, 84c; South Lima and Indiana, 79c.

STOCKS AND BONDS.

The Day on Wall Street.

New York, Jan. 17.—The opening stock market today was not fully responsive to the rising tendency of prices for Americans in London. Prices of most stocks were higher, but some of the most active speculative issues declined. The most conspicuous gains were in the Gould group, Western Maryland rising 1¼. Texas & Pacific, Denver & Rio Grande and Wabash preferred 1, and the common and Missouri Pacific large fractions. United States Rubber and the first preferred also gained 1½ and Chesapeake & Ohio 1. Union Pacific, Southern Pacific, St. Paul, Louisville & Nashville and Erie declined substantial fractions.

Prices were fractionally lower, making the loss in St. Paul 1¼ and Union Pacific and Southern Pacific 1 before a rally began. Large buying orders were executed in United States Steel and when that stock rallied a point, the whole list started up strongly. Wabash preferred, International Harvester, United States Pipe and Pittsburg Coal preferred sold 2 points above Saturday's closing. Rock Island 1⅜ and General Electric, North American, Pittsburg Coal, International Pump and American Steel Foundries 1. Trading became dull at the rally. American Woolen declined 1¼ points.

The low upward movement of prices was resumed and established. Union Pacific, New York Central, Louisville & Nashville, Colorado & Southern, Chicago & Alton, Toledo, St. Louis & Western, Cleveland, Cincinnati, Chicago & St. Louis, United States Steel and Great Northern Ore Certificates rose 1 above Saturday's close. Pressed Steel Car 1¼, St. Louis & San Francisco second preferred 1¾, National Lead, Pacific Mail and Laclede Gas 1½, North American 1¾, Missouri Pacific and Utah Copper 1¾, Brooklyn Union Gas 2¾ and Consolidated Gas 3. Prices yielded a fraction before noon. Bonds were firm.

Stocks were sold free again after 12 o'clock, United States Steel receding ¾. Western railroad stocks were all under decided pressure. Northern Pacific, Great Northern preferred, Atchison, Union Pacific, Southern Pacific, Illinois Central, Northwestern, Reading, American Smelting, Kansas City Southern and Amalgamated Copper losing from 1 to 1¾ points.

The acute weakness of transcontinental railroad stocks affected sentiment very unfavorably. Great Northern preferred showed a loss of 3½. St. Paul and Northern Pacific 3. United Pacific and Amalgamated Copper 2½. Reading 2⅝. Southern Pacific 2¾, Louisville & Nashville, American Car and National Biscuit 2. Atlantic Coast Line, United States Steel and Brooklyn Transit 1½. Pennsylvania 1¼, and Erie, Ontario & Western, American Locomotive, Anaconda and Westinghouse Electric 1. Around 1:30 the bulls managed to rally the list. Great Northern preferred recovered a point.

The market closed unsettled and weak. Declines were extended in the final hour, touching the lowest of the day. Prices rallied on extensive short coverings. Union Pacific's loss reached 3⅛.

THE MONEY MARKET.

New York, Jan. 17.—Close: Prime mercantile paper, 4½@5 per cent.

Sterling exchange, weaker, with actual business in bankers' bills at 483@484 for sixty day bills, and at 486.75 for demand.

Commercial bills, 483¼@483¾.

Bars silver, 52⅝; Mexican dollars, 44.

Government and railroad bonds both easy.

Money on call, steady, at 3½@4 per cent; ruling rate, 3¾ per cent; closing bid, 3¾ per cent; offered at 4 per cent.

Time loans, easy; sixty days, 4 per cent; ruling rate, 3¾ per cent; closing bid, 3¾ per cent; offered at 4 per cent.

Time loans, easy; sixty days, 4 per cent; ninety days, 4@4¼ per cent; six months, 4¼ per cent.

FORT WAYNE MARKETS.

Barr Street—Wholesale.

Wheat—$1.23 bu.
Oats—46c bu.
Corn—60c bu.
Barley—55c bu.
Rye—65c bu.

Butter—Creamery, 35c lb; process, 29c lb; prints, 36c lb; dairies, 24@26c lb.

Eggs—Fresh gathered extras, 36c doz; fresh gathered extra firsts, 35c doz; fresh gathered firsts, 34c doz; No. 1 dirties, 33c.

Onions—35@40c bu.
Apples—40@1.00 bu.
Cabbage—25@40c doz.
Honey—13@15c lb.
Chickens—12@14c lb.
Turkeys—17c lb.
Ducks—11@12c lb.
Geese—9@10c lb.
Potatoes—40@45c bu.
Pork—Dressed, 12½@15c lb.

Grain, Hides and Wool.

Quotations of S. Bash & Co.—Cured hides, 13½c lb; green hides, 10c lb; cured hides, 12½c lb; green calfskins, 16c lb; cured calfskins, 17½c; horsehides, $3.50@3.75; red cloverseed, $7.50 bu; wool, unwashed, 30c lb.

Quotations of Well Brothers & Co.—Cured hides, 13½@14c lb; No. 1 horsehides $3.50@3.75; No. 1 green calfhides, 16@16½c lb; No. 1 green hides, 10@11c; tallow, 5@6c; country mixed rags, 90@1.00 per cwt; No. 1 rubber, 10c lb; [illegible] copper, 9c lb; cut arctics, 7c lb; light copper, 9c lb; heavy copper, 11@12c lb; heavy red brass, 10c lb; light brass, 8c lb; tinfoil, 23@25c@30c lb. Will give prices on furs on application.

Mill Quotations.

Quotations of Mayflower Mills—Winter Wheat, straight, $5.60@6.00; graham flour, $4.80@5.20; rye flour $4.80@5.20; pumpernickle, $4.40@4.80 ton; bran, $23.00 ton; shorts, $23.00 ton, chop feed, $28.00 ton; middlings, $24.00 ton; cornmeal, fine, $1.65@1.75 cwt; cracked corn, $1.65@1.75 cwt; cornmeal, coarse, $1.65@1.75 cwt; screenings, No. 1, 75@80c bu; No. 2, 60@65c bu; rye, 65c bu; flaxseed, $1.50 bu; corn, 55c bu; oats, 43c bu; wheat, $1.20 bu; barley, 45c bu; rye, 65c bu.

C. Tresselt & Son's Quotations—

Winter wheat, straight	$5.60@6.00
Winter wheat, patents	$6.00@6.60
Spring wheat, patents	$6.00@6.60
Rye Flour	$4.20@4.60
Graham Flour	$5.00@5.50
Pumpernickel	$4.00@4.46
Bran, per ton	$24.00
Shorts, per ton	$24.00
Middlings, per ton	$26.00
Screenings, per ton, $25.00; per bu	65c
Chopfeed, per ton	$32.00
Cornmeal, fine, per cwt	$1.80
Cornmeal, coarse, per cwt	$1.70
Cracked corn, per cwt	$1.70
Street bid on wheat, per bu	$1.22
Street bid on old corn, per bu	60c
Street bid on corn, per bu	55c
Street bid on oats, per bu	48c
Street bid on rye, per bu	66c
Street bid on barley, per bu	45c

Commission Merchants.

Quotations of J. T. Johnson, 304 East Columbia St.—Chickens, 11c lb; country butter, 25@26c lb; creamery butter, 37c lb; eggs, 35c doz; potatoes, 35c bu; onions, 35@40c bu.

Quotations of G. M. Crouse & Co., 235 E Columbia Street—Chickens, alive, 13c lb; dressed, 15c lb; springs, 12c lb; ducks, 12c lb; turkeys, 17c lb; geese, 10c lb; process butter, 29c lb; creamery butter, 35@39c lb; country butter, 28@30c lb; eggs, fresh gathered extras, 36c doz; fresh gathered extra firsts, 35c doz; No. 1 dirties, 30c doz; honey, 13c lb; onions, 35@40c bu; potatoes, 40c bu; apples, 40@80c.

Hides.

Quotations by S. Bash & Co.—

Cured hides	12c
Green hides	10c
Cured Calf hides	17c
Green Calf Hides	15c
Horse hides	$3.75@3.90

City Scales—Retail Prices.

Hay—$10.00@15.00 ton.
Corn—55@52c bu.
Oats—44@45c bu.

NORTHEAST INDIANA PRICES

[Corrected Daily by Thos. P. Riddle.]

No. 2 red wheat	$ 1.19
No. 2 white wheat	1.17
Standard white oats	.45
Yellow shelled corn, new, per bu	.50
Mixed or white, new, per bu	.50
Yellow ear corn, new, per cwt	.65
Mixed or white, new, per cwt	.65
No. 2 rye	.71
No. 2 barley	.52
No. 1 timothy hay (baled)	14.25
No. 1 clover mixed hay (baled)	13.25
No. 1 clover hay baled)	13.25
Mow hay, $1.25 less.	
Prime red cloverseed	7.75
Prime alsike	6.75
Prime timothy	1.60
Prime red cloverseed	7.75
Prime alsike	6.75
Prime timothy	1.60

The use of dust from vacuum cleaners is in demand for use in dusting patterns in foundries.

Interurban Time Tables.

Ft. Wayne & Wabash Valley Traction Company.

Effective September 26th, 1909.

Fort Wayne to Huntington, Wabash, Peru, Logansport, Delphi, Lafayette, Indianapolis and all intermediate stations.

Leave Fort Wayne: 6:00 a. m.,* 7:10 a. m., 8:00 a. m., *9:10 a. m., 10:00 a. m., 12:00 m., *1:10 p. m., 2:00 p. m., 4:30 p. m., *5:30 p. m., 6:00 p. m., 8:00 p. m., 9:00 p. m. and 11:00 p. m.; trains run as far as Huntington only.

Trains not marked are locals to Lafayette.

*Limited trains to Indianapolis.

Limited trains 7:10 a. m and 1:10 p. m. make direct connections at Peru with limited trains for Lafayette.

Fort Wayne to Bluffton, Montpelier, Hartford City, Muncie, Anderson, Indianapolis and all intermediate stations.

Limited trains leave Fort Wayne at 6:10 a. m., 8:10 a. m., 10:10 a. m., 2:10 p. m., 6:10 p. m., 8:10 p. m., *10:10 p. m.

*Train runs as far as Muncie only.

Local trains leave Fort Wayne at 7:10 a. m., 9:10 a. m., 11:10 a. m., 1:10 p. m., 3:10 p. m., 5:10 p. m., 7:10 p. m., *11:00 p. m.

All local trains run as far as Muncie only.

*Trains run as far as Bluffton only.

For further information call Home phone 219; Bell phone 229.

Wabash Valley Route.

FT. WAYNE & SPRINGFIELD RY. CO.

Cars Leave Decatur	Cars Leave Fort Wayne
5:50 A.M.	7:00 A.M.
7:00 A.M.	8:30 A.M.
8:30 A.M.	10:00 A.M.
10:00 A.M.	11:30 A.M.
11:30 A.M.	1:00 P.M.
1:00 P.M.	2:30 P.M.
2:30 P.M.	4:00 P.M.
4:00 P.M.	5:30 P.M.
5:30 P.M.	7:00 P.M.
7:00 P.M.	8:30 P.M.
9:30 P.M.	11:30 P.M.

THE TOLEDO & CHICAGO INTERURBAN RY. CO.

James D. Mortimer, Receiver.

OFFICIAL TIME TABLE.

In Effect January 2, 1910.

Leave Fort Wayne for Huntertown, Garrett, Auburn, Waterloo, Avilla and Kendallville: *6:50, †8:20, †9:50, *11:20 a. m.; *12:50, †2:20, †3:50, *5:20, *6:50, †8:20, †9:50, †11:20 p. m.

*Through trains to Kendallville.

†Through trains to Waterloo.

All trains connect at Garrett for points beyond.

For information regarding rates, etc., call nearest agent or address

G. M. PATTERSON,
General Freight and Passenger Agent,
Kendallville, Ind.

RAILROAD TIME CARDS

PENNSYLVANIA COMPANY.

In Effect November 7, 1909.

Eastbound.	
No. 6	5:05 A.M.
No. 18	7:00 A.M.
No. 36	12:10 P.M.
No 16	1203 P.M.
No. 22	2:05 P.M.
No. 28	5:27 P.M.
No. 8	7:45 P.M
No. 2	9:10 P.M.
No. 38	10:45 P.M.
No. 24	11:55 P.M.
Westbound.	
No. 25	3:25 A.M.
No. 15	4:00 A.M.
No. 5	4:55 A.M.
No. 29	5:56 A.M.
No. 37	7:00 A.M.
No. 39	11:10 A.M.
No. 23	12:05 P.M.
Second 23	12:10 P.M.
No. 9	4:10 P.M.
No. 19	4:20 P.M.
No. 11	8:30 P.M.

GRAND RAPIDS & INDIANA RAILWAY

North Bound.

2:20 A. M. Daily.....Northland Limited
5:50 A. M. Daily......*To Grand Rapids
4:15 P. M. Daily.........Except Sunday
1:00 P. M. Daily.........Except Sunday
*Except Sunday north of Grand Rapids.

South Bound.

1:25 A. M. Daily
* 6:35 A. M. Daily..........Except Sunday
*12:25 P. M. Daily.........Except Sunday
7:15 P. M...............Sunday Only
6:50 P. M. Daily....From Grand Rapids

C., H. & D. RAILWAY.

From Wabash Station.

Depart	Arrive
No. 1-F..6:10 A.M.	No. 4-F..7:25 P.M.
No. 87-F..6:45 A.M.	No. 86-F..2:50 P.M.

Daily Except Sunday.

Trains 1-F and 4-F Passenger.

No. 6.... 4:05 P.M. / No. 21arr.10:40 A.M.

Trains 86-F and 87-F Local Freights.

NICKEL PLATE.

Departing time of trains from Ft. Wayne:

East Bound.	
No. 6	2:35 A.M.
No. 2	3:10 P.M.
No. 4	6:05 P.M.
No. 30 (Local Freight)	7:25 A.M.
West Bound.	
No. 5	2:20 A.M.
No. 1	12:30 A.M.
No. 3	4:40 P.M.
No. 31 Local Freight)	7:00 A.M.

NEW TIME CARD. WABASH RAILROAD.

In Effect November 7, 1909.

All Trains Daily.

Trains Going East.		Trains Going West.	
No. 2....	5:50 A.M.	No. 9....	5:18 A.M.
No. 12....	5:45 A.M.	No. 1....	11:43 A.M.
No. 28....	8:17 A.M.	No. 5....	3:20 P.M.
No. 18....	11:50 A.M.	No. 3....	9:30 P.M.
No. 6....	4:05 P.M.	NO. 21arr.	10:40 A.M.
No. 4....	4:51 P.M.	No. 11arr.	11:20 A.M.
No. 14....	5:05 P.M.	No. 13arr.	9:00 P.M.

Trains 11, 13 and 21 do not go west of Fort Wayne.

Eastward Service—Trains 2, 4, 23 and 6 via Butler road. Trains 13, 12 and 14 via old road.

Westward Service—Trains 1, 3, 9 and 11, via Butler road. Trains 5, 13 and 21 via old road.

LAKE ERIE & WESTERN—BIG 4 ROUTE.

Southward Trains.

No. 39—Indianapolis Express.* 6:40 A.M.
No. 37—Cin. Mail and Ex...... 11:15 A.M.
No. 35—Express ....* 4:25 P.M.
No. 43—Sunday Special ....† 6:00 P.M.

Northward Trains.

No 42—Express, Daily ...Ar. *11:00 A.M.
No. 38—Express ....Ar. † 2:40 P.M.
No. 36—Mail and Ex.....Ar. †10:25 P.M.

LAKE SHORE & MICHIGAN SOUTHERN RAILWAY.

Trains South.

No. 456—Express ....Ar. †10:35 A.M
No. 410—Express ....Ar. † 2:45 P.M
No. 411—Ex. and Mail....Ar. * 5:50 P.M.
No. 452—Sunday only ....Ar. ‖10:50 A.M.

Trains North.

No. 451—Jackson Ex. Daily...† 5:30 A.M.
No. 457—Express ....†11:30 A.M.
No. 459—Express ....* 4:45 P.M.

Brings the Whole Field of Bargains Before You

There are bargains in Fort Wayne real estate every day—all the way from a few hundred to many thousands of dollars—that would double or triple your investment—

If You Just Knew Where They Are

A few offers may come to your notice casually—you may hear of a few more if you make inquiry—but none of them may be what you want.

With The Sentinel classified ads you can sweep the field at any time—bring to a close view bargains in every line—find just what appeals to you—and put yourself into touch with it immediately.

It is wonderful what opportunities for profit are tucked away in these brief notices—and the number is constantly increasing. Owners of all kind of properties who wish to make quick sales or exchanges find that they gain the attention of the largest possible audience in the classified page of The Sentinel. This acounts for the many new and interesting proposition that greet your eyes every time you scan the columns. If in the market to buy or sell, and especially desirous of quick and satisfactory action, The Sentinel classified ad is your help.

Just Phone 173

NEARLY EVERYBODY IN FORTWAYNE READS THE SENTINEL WANT ADS

CLASSIFIED ADVERTISEMENTS

½ Cent A WORD ...an... Insertion

No Advertisement Taken For Less Than Ten Cents

½ Cent A WORD ...an... Insertion

FOR RENT.

HOUSES.

FOR RENT—2141 Miner St. Swayne & Swayne, 111 West Main. 1-13-tf

FOR RENT—We keep a large rent list. Several desirable houses now on hand. W. E. DOUD, 1-16-tf 3d Floor Shoaff Bldg.

FOR RENT—Six-room house in good condition, located at 319 Brandriff St.; rent cheap. Inquire at 406 West DeWald St. 15-3t

FOR RENT—Five-room house; lights and both waters; close to rolling and knitting mills. Elizabeth Kiel, opposite Lindenwood. 15-3t

FOR RENT—809 Belle Ave.; 514 West Main St.; 2406 Euclid Ave.; 1301 Broadway. Schrader & Wilson, 1st floor, corner Main and Court Sts. 2-1-tf

FOR RENT—A modern home at 2115 Broadway; 7-room house at 1522 Wells St.; 8-room house on Spy Run Ave. W. E. Doud, third floor Shoaff Buldg. 11-30-tf

FOR RENT—From April 1st, 1910, store room 720 Clinton St., heretofore occupied by the C. B. Fitch Insurance Co. Also store room 780 Barr St., from March 1, 1910. Earlier possession can probably be arranged in each case. Apply Sam'l M. Foster, at German-American Nat'l Bank. 12-30-tf

FOR RENT—The best store room in Fort Wayne, now occupied by A. H. Perfect & Co. Best location. Best lighted and most central. Within half square of Interurban and freight passenger depots. Nickel Plate railroad passes rear of building. Possession March 1. C. S. Bash. 15-6t

ROOMS.

FOR RENT—Pleasant room with board at 415 West Berry. 1-14-tf

FOR RENT—Furnished room at 312 East Berry, for one or two men. 15-2t

FOR RENT—Large front room, nicely furnished, southwest corner Wayne and Clinton.

FOR RENT—Large furnished front room with electric light and heat; $2.00 per week; 426 Wallace St. 17-2t

FOR RENT—Light outside private office rooms, Calhoun St. front, modern building. G. A. Dehm, 1104 Calhoun St. 15-3t

FOR RENT—Furnished room, light and comfortable, with bath, convenient to Electric Works. Inquire 1223 Jackson. 3-eod-6t

FOR RENT—Two nicely furnished rooms within 2 squares of court house; heat, light and bath. Call at 404 East Berry St. 1-122-tf

FOR RENT—One large front room with alcove or one large single room. All modern conveniences. 1128 West Washington. 14-3t

FLATS.

FOR RENT—Flat in White Apartments. H. G. Keegan. 14-6t

FOR RENT—Flat; bath and heat, for light housekeeping; very central to business. Address Sentinel, Box No. 1. 1-3-tf

FOR RENT—Upper flat; hot water heat and soft water in kitchen and bath; all modern improvements; only 4 squares from court house. Inquire of F. M. Smith & Co. 11-10-tf

FOR SALE.

HOUSES.

FOR SALE—A desirable house on Knitters Ave. Owner must sell; offer solicited.
W. E. DOUD, SHOAFF BLDG. 1-16-tf

FOR SALE—The most desirable vacant lot in Lakeside. Price $1,000 for quick sale.
W. E. DOUD, SHOAFF BLDG. 1-16-tf

FOR SALE—A new highly modern oak finish residence at 1009 High St. Owner leaving city. Price on application.
W. E. DOUD, SHOAFF BLDG. 1-16-tf

FOR SALE—Central west end residence, oak finish. Soft water bath, short lot. Price $4,700.
W. E. DOUD, SHOAFF BLDG. 1-16-tf

FOR SALE—A residence and two lots, corner Hoagland and Wildwood Ave. Price on application.
W. E. DOUD, SHOAFF BLDG. 1-16-tf

FOR SALE—A good 6-room house, half block from Huffman street car line, Bloomingdale. Price $1,600.
W. E. DOUD, SHOAFF BLDG. 1-16-tf

FOR SALE—A nearly new highly modern residence on corner lot, Lake Ave. Only a small cash payment required, balance on time.
W. E. DOUD, SHOAFF BLDG. 1-16-tf

FOR SALE—We represent CITY & SUBURBAN REALTY CO., who will build you a house to order in any part of the city, for either cash or payment plan.
W. E. DOUD, 1-16-tf 3d Floor Shoaff Bldg.

MISCELLANEOUS.

FOR SALE—A Hammond typewriter in good condition. Phone 1768, or call at 312 Brackenridge St.

FOR SALE—Meat Market doing a first-class business; good reasons for selling. Call at John Swope's, 403 West Jefferson St. 1-3-tf

FOR SALE—A good wood or coal heater, used short time, $4.00 if taken at once. Call at 1018 Jackson St., between Washington and Jefferson Sts. 15-2t

FOR SALE—Beautiful upright piano, almost new, strictly high-grade, will take easy payments rather than to pay storage. Address Private Bargain, care Sentinel. 13-4t

FOR SALE—Grocery and market, southwest part city. No opposition. Will invoice about $1,000. Owner going to California. W. E. DOUD, 1-16-tf 3rd Floor Shoaff Bldg.

FOR SALE—Full set of restaurant fixtures, counters, stools, tables, chairs, mission finish; sideboard, serving tables, cigar case, ice box, coffee urn, dishes, cash register, silverware; all first-class. Call or write, 132 East Wayne St.

WANTED.

MALE HELP.

WANTED—Painters at Fox Bros'. Furniture Store, third floor.

WANTED—Agents to sell the Kost Gas-Jet heater; cheapest and most effective quick heater ever devised. Minuet Electric Shop. 1-5-eod-tf

FEMALE HELP.

WANTED—Good girl for general house work; 2440 Thomas. 17-3t

WANTED—At once, four experienced lady canvassers for crew work in Ohio towns; $1 per day and expenses paid. Write Mont H. Fee, care Wayne Hotel, Van Wert, O. 15-2t

MISCELLANEOUS.

WANTED—Good girls or boys; must be good penman, to address envelopes. Call at Well Brothers Co., 324 East Columbia St.

WANTED—500 people to borrow money on real estate at six per cent interest, without commission, from THE PEOPLE'S TRUST AND SAVINGS COMPANY, 913-915 Calhoun St. 10-5-tf

WANTED—Cash paid for all kinds of household goods. Money loaned on articles of value. L. Tomkinson, 1213 Calhoun St. Open evenings. Phone 2231. 6-9-1y

WANTED—Washing to do. Will come to the homes and wash the clothing, or take them home. Also willing to do sweeping, dusting, or any kind of work. Phone 2128, or call at 133 East Washington. 10-21-tf

LOST AND FOUND.

LOST—Pair of nose glasses on Broadway, between Taylor and Wall. Reward if returned to Sentinel. 17-2t

LOST—Pocketbook containing $62.00. Reward if returned to Louis Brewer, 1626 East Creighton Ave. 12-23-tf

LOST—White French poodle dog: answers to name of Queen; about 1 month 2 weeks old. Return to 2428 Thomas St., and receive reward. 14-3t

FOUND—I do watch repairing at lower prices than any one else in the city. All work guaranteed. Beck, the Jeweler, 924 Calhoun St. Established 1897. 7-1-tf

FOOD PRICES TOO HIGH.

Cardinal Gibbons Says People Cannot Afford to Pay Them.

Washington, Jan. 17.—"Most of the prices for products are clearly out of all reason," said Cardinal Gibbons in an interview, "and the people cannot go on paying such prices when they are not earning any more than they were some years ago when prices were not so high."

The cardinal was unable to assign a reason for the high prices that prevail, but he said something "evidently is wrong when many of the commonest necessities in foods are priced at such enormous figures."

"Something must be done soon," said the cardinal, "to put the prices of foods on a reasonable basis, and any method which will bring about this result I endorse."

Read carefully "Important Notice to Public," page 4.

Just received, a new lot of Violets, Orchids and Lily of the Valley Corsage Bouquets.
AT MERGENTHEIM'S.

SALE BULLETIN

A well improved well tiled black 80 acres near Grover Hill, in Paulding county, Ohio, at $115 per acre today. The above farm is worth $135 per acre.
55 acres, fine buildings, 7 miles out, price right.
Another 55 acres, with stock, crop and implements, $5,000.
239 acres, 7½ miles from Wayne, well tiled, sandy loam soil, two sets of buildings, 1 mile from interurban, worth $105 per acre, our price $92.50 per acre.
160 acres, 7 miles north of interurban, today at $85 per acre.
116 acres, ½ mile from railroad station and small town, in black land district, with fair buildings, price $90 per acre.
184 acres, 7½ miles out, fine buildings. Will trade for $5,000 in city property. Price $15,500.

Bargains in city homes in any direction from our $1,000,000 court house. Remember, we not only sell the earth but insure everything on it.

Monroe W. Fitch & Sons
Office Open Evenings. Both Phones. Ground Floor, Opp. P. O.

FARM BARGAINS.

60 acres seven miles north in St. Joe township; good buildings, mostly black soil. Price $75 per acre.
40 acres in St. Joe township, seven miles from Fort Wayne; level black soil, thoroughly tiled, fair building, excellent orchard. Will sell at a bargain.
80 acres, two miles from Roanoke; fine stock farm, good soil, buildings worth $3,000. Will sell for $60 per acre.
95 acres, seven miles northwest in Washington township; level black sandy soil, good improvements. Will sell at a bargain if taken soon.
We have a number of both large and small farms too numerous to mention in this space and would be glad to show you them at any time.

G. W. GRIFFITH,
Room 4 Tri-State Building. Over People's Drug Store. Phone 818.

YOUR OPPORTUNITY

To secure as much as you want of one of our best farms, containing over 850 acres and located within three miles from city limits, with several good sets of buildings and with the best of soil.
Call at my office and let me know how many acres you are looking for; take you over the ground and convince you that I have something exceptional to offer at prices that will surprise you. A small deposit will secure you an option on your selection.
One hundred and fifty acres adjoining New Haven, with beautiful 12-room residence, $16,500. Will sell as a whole or divide. This farm is in the garden spot of Allen county.
If you want a garden tract of two to ten acres, call at my office and get information regarding my garden addition.

LOUIS F. CRUDES
PHONE 622. SECOND FLOOR SHOAFF BLDG. ROOMS 218-219-220.

No. 6 Dandruff Cure

and Hair Tonic is giving the best of satisfaction and is without doubt the best tonic and hair grower ever made. It is prepared under the personal direction of Dr. Niswonger at his medical dispensary, 128 West Main St., and is fully guaranteed. Price, $1.00 per bottle.

X Telephone "MARTIN'S" PLUMBING SHOP" for a Plumber, Electrician, or Gasfitter; 20 years at the business. Phone 6379. Hanna & Buchanan Sts. X

MONEY TO LOAN on watches, Jewelry, Diamonds and other valuables. Eagle Loan Office, 130 East Columbia St. 11-23-tf

SHORT ORDER COAL COMPANY.

Coal, Wood and Kindling.

Massillon Coal ....$5.00 per ton
Jackson Coal ....$5.00 per ton
Hocking Valley Coal ....$4.00 per ton

And all other grades of Coal at a right price. Phone 2553 Prompt Delivery. Office corner Rockhill and Jones Sts. 12-11-3m

FOR SALE—STORE FIXTURES.

FOR SALE—Counters, Cash Registers, Flat and Roll Top Desks, Refrigerators, Show Cases, Safes, Scales and Hand Trucks. G. E. Bursley & Co. 6-24-tf

WHEN IN NEED of a messenger or cab telephone 2359. Troep's New Cab Line and Messenger Service. Up-to-date cabs. Theater and party orders given prompt attention. 12-23-1m

NEW HOMES FOR SALE

East Creighton Ave., between Warsaw and Lafayette Sts. Hot and cold water, hardwood floors. Cash or payment.

C. F. W. Priesmeyer
511-512 Shoaff Bldg.
Phone 2331.

FINANCIAL.

Short and long time loans made confidentially to RAILROAD EMPLOYES on personal note. Call and get our terms. 1221 Calhoun St. Phone 535. 8-17-tf

SEWING MACHINES.

DOMESTIC SEWING MACHINE Needles, Oils, Parts and Supplies for any Machine.
Fine Bargains in Second-hand Machines from $4.00 up.
H. C. HITZEMAN
Sewing Machine and Supply Co.
No. 8 Arcade. Phone 2480.
Repairing a Specialty.

FOR SALE—NEW AND SECOND-HAND MERCHANDISE.

12 shaving cabinets, bevel mirror, only each	$ 1.25
One 9x12 Axminster Rug	16.50
One 9x12 Axminster Rug	17.00
One 9x12 Axminster Rug	20.00
One 9x12 Axminster Rug	25.00
One 9x12 Brussels Rug	10.00
One coffee urn, good as new	22.00
One large Majestic steel hotel range; good condition	85.00
Eight Swiss rifles, 41-caliber, 13-shot; cost $40; our price	4.95
Four Springfield rifles, 45-caliber; each	2.95
Shot shells for same, box 20	.75
Five large steel vises from $1.75 to	5.50
One small electric motor	4.50
One good one-horse truck with top; newly painted and in first-class condition.	55.00

We Give Credit.
L. J. LIBBING & CO.
205 EAST MAIN STREET.

FINANCIAL.

MONEY TO LOAN on watches, jewelry, diamonds and other valuable. Eagle Loan Office, 130 East Columbia St. 11-23-tf

LOANS.

Some private money to loan at a fair rate on furniture, pianos, or live stock in the city or country. Call and get rates before borrowing elsewhere. 1221 Calhoun St. Phone 525. 8-17-tf

The United States annually exports more spirits of turpentine than all the other countries of the world—16,000,000 out of 24,000,000 gallons.

BARGAINS

Cottage near east yard car shops on monthly payment plan.
4-room house and barn; lot 50x154. Price $1,000. Grant Ave.
8-room house and barn; lot 53x150, McClelland St. A bargain.
7-room house Pine St. Investigate.
Store buildings on Calhoun, Main, Barr and Columbia Sts.
Store building on Hanna St. Will exchange for residence.
Don't overlook this 105-acre farm. Elegant 8-room house with furnace and lights, good barn and other outbuildings, fences in the best of shape, soil consists of level black loam and is one of the best farms in Allen county.
40 acres, 4-room house, good barn and other outbuildings, will exchange for city property.
Several city properties to exchange for farms.

K. J. BAUER & CO.,
GENERAL INSURANCE.
Phone 263. No. 717 Clinton St.
Office Open Evenings.

FOR SALE.

Six-room house, Oakley St., near DeWald; lot 35x150; $2,300.
Modern 9-room residence, west end, lot 50x150; $4,000.
Ten-room double house, near Electric works; $3,000.
Two 8-room houses with bath and lights, near Reservoir park; $4,700 for both.
Five-room house, East Wayne St., near Harmer; lot 45x150; $2,600.
Seven-room house, Hanna St., near Madison; lot 40x170; $2,100.
Seven-room residence, South Lafayette St., lot 40x200; $1,600.
Six-room house, Columbia Ave.; electric lights, both kinds of water in the house; $2,000.
Modern 9-room residence on Fairfield Ave., near Jefferson, for $4,100.

FARM LANDS.

22 acres with buildings near this city; fine for gardening; $2,300.
122 acres with good improvements, well fenced and tiled, river bottom soil; $75 per acre.
Forty acres in St. Joe township; good improvements; fine orchard; all fenced and tiled; black sandy loam soil; $3,500.

K. VORNDRAN,
GENERAL FIRE INSURANCE.
Rooms 3 and 4, 2d Floor, Pixley-Long Blk.
Office phone 460. Residence Phone 6078
Open Saturday Evenings.

FOR SALE

40 foot lot on Washington Blvd. west, $2,300.

8-room dwelling: light, bath; 2 blocks west of Calhoun St. $3,100.

8-room house, bath, light; corner lot 50x104, $3,600.

Residence on West Berry, lot 50 x 150: combination fixtures, furnace, bath, front and rear porches, $8,500.

Residence property, choice location, built for home, corner lot, 40x110, 8 rooms and bath, hard wood finish, combination chandeliers, front and rear porches, hot water heat, cement cellar, permanent gas range and refrigerator, walls frescoed, permanent library shelves, pleasant locality and ground values rapidly increasing. Price on application.

WM. S. O'ROURKE,
Bass Bldg.
ROOMS 24-25-26.

For Sale—Real Estate.

New modern residence on south side, $2,800.
5-room house, lot 40x150, fruit, barn, ½ block from car line; $2,000.
Modern residence on Broadway, $3,400.
Good 10-room house, splendid location to keep roomers; $2,800.
Residences in all parts of the city.
Fine building lots on easy payments.
Several fine Business blocks.
Fine location for factory or warehouse.
FARMS. FARMS.
A fine list of 40, 60 and 80-acre farms, near this city, with good improvements.
156 acres, No. 1 soil, well improved, $85 per acre.
170 acres, black soil, fair improvements, $75 per acre.
Also a fine list of farms not mentioned.
Agents for Wisconsin farm lands.
Before you invest in real estate call on

George L. Ashley & Sons,
420-421 Shoaff Building.
FIRE INSURANCE.
Phone 2905. Open Saturday Evenings.

For Sale—Real Estate.

12-room modern dwelling; paved street, cement sidewalks, seven blocks from court house, suitable for rooming house. Price $4,000.
New 7-room modern dwelling on Cottage Ave., near Fairfield Ave. Price $2,250.
Full lot on Calhoun St., near Creighton Ave.
8-room modern dwelling on Harrison St. Price $3,500.

LENNART & ORTLIEB.
819 Calhoun St. Second Floor.

HERE IS THE PROOF

That the best body-building and strengthening tonic for

Delicate Children

—is—

Vinol

"My 9 year old daughter was weak, pale, and had no appetite. I gave her Vinol, and she began to thrive at once. She gained rapidly in weight, color and strength."—Mrs. W. H. GILMORE, Durand, Mich.

"My two children, who were puny and ailing, rapidly gained flesh and strength when I began to give them Vinol. I proved that Vinol is a splendid tonic for delicate children."—Mrs. C. ALLEN, New Bedford, Mass.

Vinol builds up healthy flesh and makes thin little limbs round and plump. Children love to take it.

We return people's money without question if Vinol does not accomplish all we claim for it. Try it, please.

Meyer Bros. Co., Druggists, 3 stores, Ft. Wayne.

OLD NATIONAL BANK

ESTABLISHED 1835 FORT WAYNE, IND.

PUBLIC CONFIDENCE--HOW IT IS GAINED.

The Old National Bank enjoys the complete confidence of the public. It has gained this confidence by conducting its affairs upon the most approved business principles, rendering a service that meets the needs of its patrons, making safety for deposits a matter of first consideration and paying liberal rates of interest on Certificates of Deposit. New accounts are invited, small as well as large.

THE OLDEST BANK IN NORTHERN INDIANA

RESOURCES OVER $3,000,000.00

WANTED

First Mortgage Loans On Farms and City Property

Tri-State Loan and Trust Co.

Paid-Up Capital, $300,000.00
Assets, $3,868,003.38.

CHAS. A. WILDING, Pres. GEO. W. PIXLEY, Secy.

WE HAVE MANY PEOPLE COME TO US

After they have tried all sorts of eye doctors, and eye treatment.

We don't claim to know everything, but we do know one thing well. We know how to fit spectacles so as to relieve many ills and ailments that will never be relieved in any other way.

We Prove What We Say.

ROBERT KOERBER, Optometrist.
With Trenkley & Koerber, Jewelers,
816 Calhoun St. Fort Wayne, Ind.

LUXURIOUS, BUT NOT NECESSARILY EXPENSIVE bath rooms are now a factor in every modern home of even the most modest pretensions, so much so that many moderate sized houses are provided with two or more. This degree of comfort could not have been attained except through the improvements inaugurated by the system of modern sanitary plumbing. Work done by Schwegman can always be relied upon for service and lasting durability at moderate cost.

John F. Schwegman, C. P.
1025 Calhoun St., next to Gas Office. Phone 207.

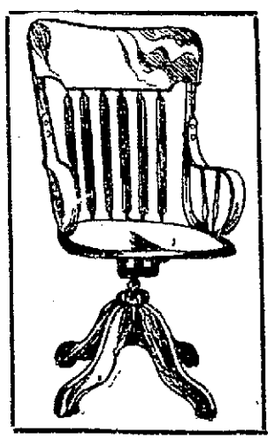

Office Furniture

Nothing adds more to the tone of an office than a nice desk or chair. Gives a business-like, prosperous air. Our line of office furniture is not only built to LOOK NICE, but to give service as well. Conveniently arranged, too. See display in cast window.

Priced Right, Too.

INDIANA FURNITURE CO.

121-123 E. MAIN STREET.
"The Store That Saves You Money."

Try The Sentinel Want Ads.

WITH THIS CONTRIVANCE HOPES TO REACH THE SOUTH POLE.

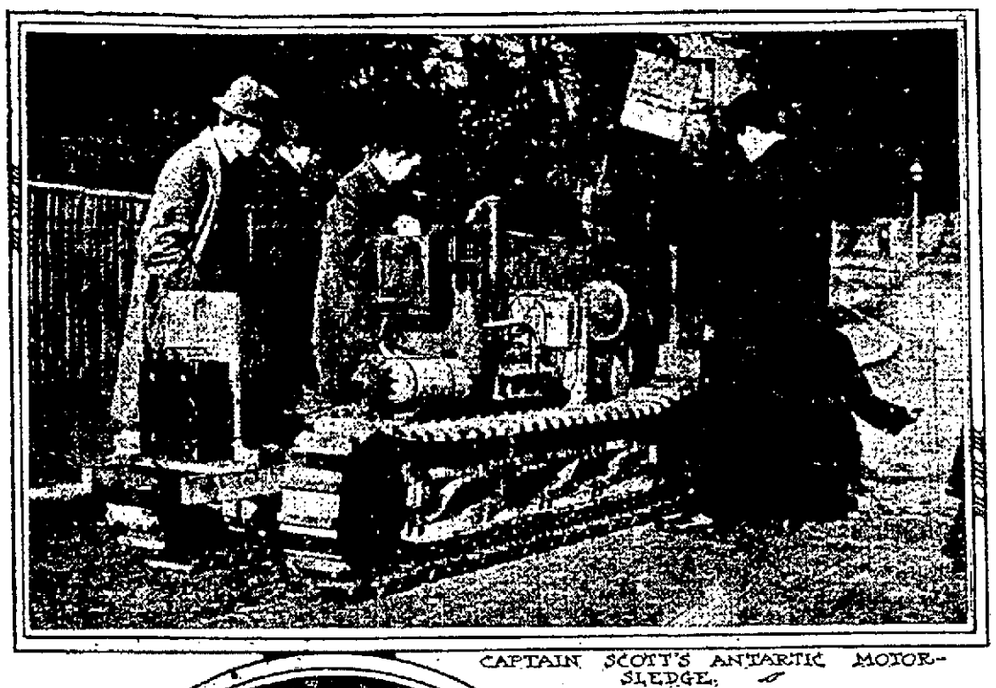

CAPTAIN SCOTT'S ANTARTIC MOTOR-SLEDGE.

THE COMMANDER OF THE "DISCOVERY" EXPEDITION CAPTAIN ROBERT E. SCOTT.

London, Jan. 15.—The British government has promised $100,000 toward the $200,000 fund which is to be used in sending Captain Robert E. Scott in search of the south pole. It is planned to have the navy officer set out by July next. The popular subscriptions have already raised $60,000, and the balance seems assured. Captain Scott has a motor sledge which he will use on his trip.

Captain Robert F. Scott commanded the British Antarctic expedition of 1900-04. He is an Englishman and an officer of the royal navy. He was born at Outlands, Devonport, June 6, 1868, and entered the navy in 1882. He was torpedo lieutenant of the Majestic, flagship of the Channel squadron, in 1898-99, was made a commander in 1900 and captain in 1904.

Captain Scott's achievements in the Anarctic earned him the medals of the Royal Geographical society, Royal Scottish Geographical society, American, Swedish, Danish, Philadelphian and Antwerp Geographical societies. In 1905 he publish the story of his south polar voyage.

CITY BREVITIES.

Daniel Steger, pressman on The Sentinel, is confined to his home by illness.

W. W. Nutting, a former Fort Wayne young man, is now editor of "Motor Boating," a New York publication.

WHITE FRUIT HOUSE BULLETIN

OUR CLEARING AND COST SALE STILL CONTINUES—SUGAR IS STILL DOWN—WE ARE SELLING GRANULATED SUGAR AT 5C PER LB.

GROCERY DEP'T.—Good Country Butter, 31c lb. Good candled storage Eggs at 32 dozen. Butterine, 15c lb. Gold Dust in large packages, 15c pkg. Sauer Kraut, 8c can. Pumpkin, 7c can. Red Kidney Beans, 8c can. Van Camp's milk, 4c can. Pie Peaches, 10c can. Egg Plums, 25c article for 15c can. Nice Pears, 10c can. Apples, 10c can. White Cherries, 12½c can. Pine Apples, 15c article for 11c. Good Rice, 3c lb. 1 dozen boxes Matches, 9c. 3 rolls good Toilet Paper, 10c. Majestic Toilet Paper, 7½c roll. Our Own Roasted Rio Coffee, 14c lb. Nice Tea Dust, 14c pkg. A good Young Hyson Tea, 29c lb. Others ask you 50c per lb.

MEATS—Pork Chops, 15c lb. Pork Shoulder Roast, 14c lb. Beef Steak, 12½c lb. Beef Roast, 10c lb. Pork Sausage, 12c lb. Dried Beef, 32c lb. Armour's Star Hams, 20c lb. Regular Hams, 16c lb. Nice Smoked Bacon, 20c lb. Picnic Hams, 14c lb.

SECOND FLOOR. SALE ON PARAGON SHIRT WAISTS. 75c Shirt Waists for 49c. Also $1.25 and $1.00 values at 71c. Children's Coats, (1 to 6 years), for $1.50. Children's Coats, (6 to 12 years), for $2.25. Ladies' Coats for $5.50. Ladies' Wool Underwear for 75c garment. Ladies' Underwear, 50c value, for 39c garment. Ladies' Underwear, 25c value, for 19c each garment. Breakfast Shawls, 75c value, for 67c. Men's Heavy Fleeced Underwear, 50c value, for 35c each. Boys' Heavy Fleeced Underwear, 25c value, for 21c each garment.

THIRD FLOOR—CHINA DEP'T.—10c Cuspidors at 5c; Cups and Saucers, former price, 60c, now 39c set. Lanterns 75c value for 49c each. HARDWARE DEP'T.—15c Scrub Brushes at 9c; 35c Brass Wash Boards at 21c. Don't fail to attend our big sale on Cut Glass.

CARPET DEP'T.—Special this week, 9x12 ft. Axminster Rugs at $16.35.

When you are down town drop in and look around, and you will find lots of bargains not mentioned in the Bulletin, and we will be glad to see you. If you do not intend to buy, we will be pleased to show you what we have. We deliver to all parts of the city. Call up Home 'Phone 442 or Bell 'Phone 750 and report to Mr. Ferckel if your goods are not delivered promptly.

WHITE FRUIT HOUSE.

I have high-class investments in Local Bonds and Local Stocks and Mortgage Loans. C. F. PFEIFFER, Bass Block.

CITY BREVITIES.

During 1909 a total of 140 young men were enlisted in the naval service at the Fort Wayne recruiting station.

Checks were issued Saturday for the regular quarterly dividend of the Fort Wayne Hotel company, on a 6 per cent. basis.

Young friends of Carl Waltemath, 454 Wallace street, tendered him a pleasant surprise party Saturday evening in honor of his birthday anniversary.

Frank Fletcher, residing at 711 Barr street, sustained a fracture of the arm Saturday afternoon while leading a refractory horse from the Dunten livery stable.

The Indianapolis Star, which has started a guessing contest to determine the handsomest man in Indiana, includes Senator S. B. Fleming and E. G. Hoffman, of Fort Wayne, in its list of eligibles.

HEINY'S GROCERY

TWO LARGE MODERN STORES.

Corner Wells and Second Sts., Home Phones 1420 and 690.

South Side Store at 1418 Calhoun St., Near Baker St. Home Phones 482 and 947.

EVERYTHING STRICTLY AS REPRESENTED.

QUICK SERVICE TO ALL PARTS OF THE CITY.

Special Cut Prices This Week.

Standard Tomatoes, 8c can, or 2 for 15c, 75c dozen, $1.50 case 2 doz.

June Peas, 8c can, 2 for 15c, or 85c per dozen and $1.65 case 2 dozen.

Illinois Brand Sugar Corn sell 3 cans for 25c, 95c dozen or $1.85 case.

Pumpkin, Kentucky Brand, 8c can, 2 for 15c, 75c dozen or $1.45 case 2 doz.

Peaches, Table Peaches, Jordan Brand, 15c, 2 for 25c, $1.45 dozen.

Pineapple Chunks, regular 15c size cans, at sale price, 5 for 50c.

Table Apricots, small lot of regular 15c size cans to sell at 12c can, $1.35 dozen.

White Cherries, Charm Brand, in large cans, regular 25c quality, will sell at 18c can, 2 for 35c, $1.95 dozen.

Monarch Cut Asparagus, large cans, 19c, or $2.25 dozen.

Gold Dust Brand Green Asparagus, in large cans, 18c, or 2 for 35c, or $1.95 dozen.

Strawberry Preserves, put up in quart jars, 25c, or 2 for 45c.

Seeded Raisins and Cleaned Currants, in pound packages, assorted, sell 3 for 25c, or 6 for 45c.

Orange and Lemon Peel and Citron at cost price, assorted, 15c lb.

Red Hen Brand Molasses, 10c can, or 3 for 25c.

Walter Baker's Cocoa, regular 25c size cans, at 18c, or 2 for 35c.

Walter Baker's Premium Chocolate, in ½-lb cakes, 18c, or 2 for 35c.

German Sweet Chocolate, in ¼-lb cakes, we sell 3 for 19c.

Choice Prunes, 6 lbs for 25c.

Large Prunes, 3 lbs for 25c.

Nice Peaches, 3 lbs for 25c.

Navy Beans, 5 lbs for 25c.

Rolled Oats, 6 lbs for 25c.

Gold Tip Matches, 1 dozen 5c boxes in package, 35c.

Brass Washboards, 25c each.

Hammer Soap, 10 bars for 25c.

Pride Soap, 10 bars for 29c.

Snow Boy Powder, 3 for 10c.

20-Mule Team Borax Powder, in pound packages, 5 for 45c.

Fels Naphtha Soap, 10 bars for 45c.

Easy Task Soap, 6 for 25c.

CITY BREVITIES.

Timothy Englehart, a Gary real estate man who was in the city Saturday, says that $10,000 worth of Gary realty was sold Fort Wayne people last week.

W. P. Breen left yesterday for Washington to attend the meeting of the committee of the American Bar association to consider the question of uniformity of state legislation. Judge Alton B. Parker, democratic nominee for president in 1904, is chairman of the committee.

The institution of the new Fort Wayne lodge of the Loyal Order of Moose will occur at Harmony hall on Thursday evening. Hugh J. Scudder, the state organizer, will preside and it is expected that a number of the supreme officers of the fraternity will be present. The new lodge will start with a membership of almost 200.

Ex-Councilman Louis Langard was presented a handsome diamond-studded Elks' emblem Sunday evening, when seventy-five friends gathered at the French-American hall, Barr and Columbia streets, in celebration of Mr Langard's thirty-fourth birthday anniversary. Edward Gaffney made the address of presentation. Mr. Langard, who retired as the Second ward representative in the city council January 1, is widely known and popular.

TO CURE A COLD IN ONE DAY
Take LAXATIVE BROMO Quinine Tablets. Druggists refund money if it fails to cure. E. W. GROVE'S signature on each box. 25c. Mon.

NEW LOAN COMPANY.

The Wayne Mortage Loan Co. have opened up offices on the 4th floor of the Elektron Building. The Company loans on residence and business property, etc.

The busiest and mightiest little thing that ever was made is Chamberlain's Stomach and Liver Tablets. They do the work whenever you require their aid. These tablets change weakness into strength, listlessness into energy, gloominess into joyousness. Their action is so gentle one don't realize they have taken a purgative. Sold by all dealers.

ATTENTION, BATTERY B.

Monday night drill will be postponed until Friday night, Jan. 21.

CAPT HARRY CLARK.
15-2t

PIANOS AT THE RIGHT PRICE.

Warfield Piano, warranted for 10 years, $150.00. Irving Piano, warranted for 10 years, $195.00. Warfield Piano, warranted, fancy case, $215.00. Bradley Piano, warranted 10 years, $205.00. Sold on payments. GUY CONKLIN,
10-30-tf. 1008 Calhoun St.

LOOK! LOOK!

Special for tomorrow—

Mutton, by the quarter	6c to 8c
A nice Pork, by the quarter	11½c
Pork Sausage, per lb	12c
Hamburg Steak, per lb	10c
Beef, by chunk, per lb	8c to 9c
Nice Dill Pickles, per doz	4c
Sauerkraut, per quart	4c
Nice Liver, per lb	5c
Pig Snouts, per lb	6c
Pig's Feet, per doz	20c
Green Hams, per lb	14c
Side Meat, per lb	14½c
Nice Leaf Lard, per lb	14c
Fat Hog Backs, per lb	12c
Hog Tongues, per lb	8c
No. 1 Butterine, per lb	14c
Mutton, per lb	7c to 9c

LEIKAUF PACKING CO.
901 Wells St. 1428 Calhoun St.
Phones 2607-535.

WOLF & DESSAUER

Buy a Year's Supply of Towels at Clearance Prices

The assortment of Towels and Crashes is varied and economy opportunities many in this January Sale. Buy for the year this month!

TOWELS

Huck Towels, large size, 10c quality 8⅓c
Huck Towels, large size, 12½c quality 10½c
Huck Towels, large size, 15c quality 12½c
Huck Towels, splendid 25c quality.....19c
Huck Towels, splendid 35c quality 25c

All other Huck and Damask Towels, hemstitched and scalloped ends, at Sale Prices.

Turkish Towels, large size, 12½c quality..8⅓c
Turkish Towels, large size, 15c quality...11½c
Turkish Towels, large size, 25c quality.....19c

CRASHES

Bleached Twill, regular 5c quality 4c
Bleached and Brown Twill, 6c quality, at....5c
Bleached Huck Toweling, 7c quality, at 6c
Unbleached Linen Crash, 10c quality, at...7½c
Unbleached Linen Crash, 12½c quality, at..10c
Bleached Crash, 10c quality, at.....8c
Bleached Crash, 12½c quality, at.....10c
Bleached Crash, 20c quality, at 15c

78c Alarm Clocks

The Best Value in a **GOOD CLOCK** You ever saw. Accurate, Neat and Reliable.

If you need one don't forget where to get one.

F. M. SMITH & COMPANY HARDWARE

OHIO ELECTRIC RY. "THE WAY TO GO"

ANNOUNCE

New through limited service daily between LIMA AND COLUMBUS without change of cars. Effective January 2nd, 1910.

Leave Lima 7:10 a. m. Arrive Columbus 10:40 a. m.

Leave Columbus 4:40 p. m. Arrive Lima 8:10 p. m.

The above in addition to present local and limited service.

Consult local agents for further particulars, or address,

W. S. WHITNEY, G. P. A., Springfield, O.

—THE— SNOW SHOVEL SEASON —IS ON—

Door Checks, Weather Strips, Window Glass, Sidewalk Cleaners, Meat Choppers, Lard Presses.

H. PFEIFFER & SON

107-109 E. Columbia St.

FOR DEAFNESS FROM
Polypus: Use alcohol.
Dryness: Glycerine.
Thickening: Warm brine.
Foreign Body: Stick cement.

Perforation: Plug Moist cotton.
Old age: Weak phosphorized oil.
Catarrh and other causes require the expert chemist and surgeon. $20 Harrison.

J. C. PELTIER
UNDERTAKER & EMBALMER
117 WEST WAYNE STREET

DR. SEAMAN
Osteopathic Physician
THIRD FLOOR— SHOAFF BLD
Specialty—Stomach, Liver, Bowels. Phone 2904. Res. 2763.

DR. MARY WHERY
PHYSICIAN AND SURGEON
Office and Residence—404 Berry St., East.
SPECIALTY—Diseases of Women.
Telephone 470. Hours—9 a. m. to 3:30 p. m., and 7 to 8 p. m.